PMP Exam Simulator

PMP Exam 8 (ITTO)

Question 1 of 210
Question ID: 651694

Which of the tools and techniques listed below is employed during the Plan Stakeholder Engagement process?

A Decision tree analysis

B Benchmarking

C Process analysis

D Hierarchical charts

Question answered incorrectly

Hint:
Which technique helps the project team ensure that the project's stakeholder engagement efforts compare favorably with other world-class efforts?

Correct Answer: B

Explanation:

There are six tools and techniques employed during the Plan Stakeholder Engagement process:

- Expert judgment
- Data gathering (e.g., **benchmarking**)
- Data analysis
- Decision making
- Data representation
- Meetings

Details for Each Option:

A Decision tree analysis

Incorrect. Decision tree analysis is a data analysis technique used during the Perform Quantitative Risk Analysis process to support the selection of the best of several alternative courses of action. It is not employed during the Plan Stakeholder Engagement process.

B Benchmarking

Correct. Benchmarking is a data analysis tool used during the Plan Stakeholder Engagement process to compare the results of the project's stakeholder analysis with information obtained from other organizations or projects that are considered to be world class.

C Process analysis

Incorrect. Process analysis is a technique that is used during the Manage Quality process to identify opportunities for process improvements. It is not used during the Plan Stakeholder Engagement process.

D Hierarchical charts

Incorrect. Hierarchical charts are employed during the Plan Resource Management process to show positions, resources, relationships, and categories in a graphical, top-down format. It is not listed in the PMBOK® Guide as a tool or technique that is used during the Plan Stakeholder Engagement process.

Reference:

A Guide to the Project Management Body of Knowledge, (PMBOK® Guide) – Sixth Edition, Project Management Institute Inc., 2017, Page(s) 526, 520

Live Feedback™ Back to Results
Next

PMP Exam Simulator

PMP Exam 8 (ITTO)

Question 2 of 210
Question ID: 651685

Which of the following tools and techniques is used for both Control Resources and Manage Quality?

A Negotiation

B Influencing

C Problem solving

D Flow charts

Question answered incorrectly

Hint:
With both Control Resources and Manage Quality, what could possibly go wrong?

Correct Answer: C

Explanation:

Control Resources is the process of ensuring that the physical resources assigned and allocated to the project are available as planned, as well as monitoring the planned versus actual utilization of resources and performing corrective action as necessary. Control Resources has four tools and techniques:

- Data analysis (alternatives analysis, cost-benefit analysis, performance reviews, trend analysis)
- **Problem solving**
- Interpersonal and team skills (negotiation and influencing)
- Project management information systems (resource management or scheduling software)

Problem solving is only explicitly listed as a tool and technique for the Control Resources and Manage Quality processes.

Details for Each Option:

A Negotiation

Incorrect. Negotiation is an interpersonal and team skill that serves as a tool for the Control Resources process, but not the Manage Quality process.

B Influencing

Incorrect. Influencing is also an interpersonal and team skill that serves as a tool for the Control Resources process, but not the Manage Quality process.

C Problem solving

Correct. Problem solving may help solve problems that arise during the Control Resource process, such as when machines used by another department are not released in time, causing a delay for your project. In managing quality, problem solving may also solve problems discovered in quality audits or issues where deliverables fail to pass quality verification.

D Flow charts

Incorrect. Flow charts are a data representation tool that is used for the Manage Quality process, but not the Control Resources process.

Reference:

A Guide to the Project Management Body of Knowledge, (PMBOK® Guide) – Sixth Edition, Project Management Institute Inc., 2017, Page(s) 356-357, 295

PMP Exam Simulator

PMP Exam 8 (ITTO)

Question 3 of 210
Question ID: 651573

Which of the following is an output of the Develop Schedule process?

A Activity list

B Schedule data

C Scope baseline

D Resource breakdown structure

Question answered incorrectly

Hint:
The Develop Schedule process generates a series of documents that support a schedule model with planned dates for completing project activities.

Correct Answer: B

Explanation:

The Develop Schedule process has the following seven outputs:

- Schedule baseline
- Project schedule
- **Schedule data**
- Project calendars
- Change requests
- Project management plan updates
- Project documents updates

The Develop Schedule process is defined as "the process of analyzing activity sequences, durations, resource requirements, and schedule constraints to create the project schedule model for project execution and monitoring and controlling".

Details for Each Option:

A Activity list

Incorrect. An activity list is a project document that includes the schedule activities required on the project. This document is an output from the Define Activities process and is one of the inputs (not outputs) to the Develop Schedule process.

B Schedule data

Correct. The schedule data is an output of the Develop Schedule process and is the collection of information for describing and controlling the schedule. Therefore, schedule data is the correct answer.

C Scope baseline

Incorrect. While the scope baseline is an input to the Develop Schedule process, the schedule baseline is an output of the process.

D Resource breakdown structure

Incorrect. The resource breakdown structure is a hierarchical representation of resources by category and type and is not listed in the PMBOK® Guide as an output of the Develop Schedule process.

Reference:

A Guide to the Project Management Body of Knowledge, (PMBOK® Guide) – Sixth Edition, Project Management Institute Inc., 2017, Page(s) 205, 220

PMP Exam Simulator

PMP Exam 8 (ITTO)

Question 4 of 210
Question ID: 651657

The Conduct Procurements process has six outputs, including:

- Selected sellers
- Change requests
- Project management plan updates
- Project documents updates
- Organizational process assets updates

Which of the following outputs is missing from the list?

A Work performance reports

B Enterprise environmental factors updates

C Verified deliverables

D Agreements

Question answered incorrectly

Hint:
Conduct Procurements is the process of obtaining seller responses, selecting a seller, and awarding a contract.

Correct Answer: D

Explanation:

Conduct Procurements is the process of obtaining seller responses, selecting a seller, and awarding a contract. The Conduct Procurements process has the following six outputs:

- Selected sellers
- **Agreements**

- Change requests
- Project management plan updates
- Project documents updates
- Organizational process assets updates

Details for Each Option:

A Work performance reports

Incorrect. Work performance reports are not included in the PMBOK® Guide as an output of the Conduct Procurements process.

B Enterprise environmental factors updates

Incorrect. The PMBOK® Guide does not include enterprise environmental factors updates as an output of the Conduct Procurements process.

C Verified deliverables

Incorrect. Verified deliverables are deliverables that have been checked for correctness, and, therefore, are outputs of the Control Quality process, not the Conduct Procurements process.

D Agreements

Correct. An agreement is a contract between the buyer and seller for specified products. Agreements are outputs of the Conduct Procurements process.

Reference:

A Guide to the Project Management Body of Knowledge, (PMBOK® Guide) – Sixth Edition, Project Management Institute Inc., 2017, Page(s) 482, 489

PMP Exam Simulator

PMP Exam 8 (ITTO)

Question 5 of 210
Question ID: 651582

Which of the following is an output of the Determine Budget process?

A Requirements traceability matrix

B Contracts

C Cost baseline

D Resource breakdown structure

Question answered incorrectly

Hint:
The Determine Budget process aggregates the estimated costs of individual activities or work packages to establish an authorized cost baseline.

Correct Answer: C

Explanation:

The Determine Budget process has the following outputs:

- **Cost baseline**
- Project funding requirements
- Project documents updates (cost estimates, project schedule, risk register)

Determine Budget is the process of aggregating the estimated costs of individual activities or work packages to establish an authorized cost baseline.

Details for Each Option:

A Requirements traceability matrix

Incorrect. Requirements traceability matrix is an output of the Collect Requirements process.

B Contracts

Incorrect. Contracts are most often an output of procurement processes.

C Cost baseline

Correct. The cost baseline is one of the more important outputs of the Determine Budget process.

D Resource breakdown structure

Incorrect. Resource breakdown structure is an output of the Estimate Activity Resources process.

Reference:

A Guide to the Project Management Body of Knowledge, (PMBOK® Guide) – Sixth Edition, Project Management Institute Inc., 2017, Page(s) 248

PMP Exam Simulator

PMP Exam 8 (ITTO)

Question 6 of 210
Question ID: 651635

Which of the following is a tool and technique of the Identify Risks process?

A Project management information system

B Trend analysis

C Cost estimates

D SWOT analysis

Question answered incorrectly

Hint:
Which choice can be used to identify individual risks?

Correct Answer: D

Explanation:

Identify Risks is the process of identifying individual risks as well as sources of overall risk and documenting their characteristics. This process employs six tools & techniques:

- Expert judgment
- Data gathering
- Data analysis (e.g., **SWOT analysis**)
- Interpersonal and team skills
- Prompt lists
- Meetings

Details for Each Option:

A Project management information system

Incorrect. The project management information system is a tool used during the Implement Risk Response process. It is not a tool & technique in the PMBOK® Guide under the Identify Risks process.

B Trend analysis

Incorrect. Trend analysis is a technique employed in many processes to forecast future performance based on past results. However, it is not used during the Identify Risks process.

C Cost estimates

Incorrect. Cost estimates are not a tool or technique but are instead an input to the Identify Risks process.

D SWOT analysis

Correct. SWOT (Strengths, Weaknesses, Opportunities, and Threats) analysis is a technique used during the Identify Risks process to increase the breadth of identified risks.

Reference:

A Guide to the Project Management Body of Knowledge, (PMBOK® Guide) – Sixth Edition, Project Management Institute Inc., 2017, Page(s) 409, 415

Live Feedback™ Back to Results
Prev Next

PMP Exam Simulator

PMP Exam 8 (ITTO)

Top of Form

Question 7 of 210

Question ID: 651642

Updates to which of the following are an output of the Perform Quantitative Risk Analysis process?

Top of Form

A Cost forecasts

B Risk report

C Risk register

D Organizational process assets

Question answered incorrectly

Hint:

The Perform Quantitative Risk Analysis process focuses on determining overall risk to the project's objectives.

Correct Answer: B

Explanation:

The Perform Quantitative Risk Analysis process is where the effect of identified individual project risks and other sources of uncertainty on overall project objectives is numerically analyzed. This process has only one output, which is the project documents updates (e.g., the **risk report**).

Details for Each Option:

A Cost forecasts

Incorrect. Cost forecasts are inputs of the Perform Quantitative Risk Analysis process. However, updates to cost forecasts are neither inputs to nor outputs from this process.

B Risk report

Correct. Updates to the risk report are the single output of the Perform Quantitative Risk Analysis process, which analyzes the combined effect of individual project risks on overall project objectives.

C Risk register

Incorrect. The risk register is not updated by the Perform Quantitative Risk Analysis process, because the process focuses on overall project risk.

D Organizational process assets

Incorrect. Organizational process assets or OPAs are not updated by the Perform Quantitative Risk Analysis process.

Reference:

A Guide to the Project Management Body of Knowledge, (PMBOK® Guide) – Sixth Edition, Project Management Institute Inc., 2017, Page(s) 436

Bottom of Form

Live Feedback™ Back to Results

Prev Next

Bottom of Form

PMP Exam Simulator

PMP Exam 8 (ITTO)

Question 8 of 210
Question ID: 651695

Which of the following is not a tool and technique used during the Monitor Stakeholder Engagement process?

A Root cause analysis

B Presentations

C Communication styles assessment

D Cultural awareness

Question answered incorrectly

Hint:
Which tool and technique seems out of place in the Monitor Stakeholder Engagement process?

Correct Answer: C

Explanation:

Monitor Stakeholder Engagement is the process of monitoring project stakeholder relationships, and tailoring strategies for engaging stakeholders through the modification of engagement strategies and plans. This process uses six tools and techniques:

- Data analysis (including alternatives analysis, root cause analysis, and stakeholder analysis)
- Decision making (including multicriteria decision analysis and voting)
- Data representation (e.g., the stakeholder engagement assessment matrix)
- Communication skills (including feedback and presentations)
- Interpersonal and team skills (including active listening, cultural awareness, leadership, networking, and political awareness)
- Meetings

Details for Each Option:

A Root cause analysis

Incorrect. Root cause analysis is a technique used during the Monitor Stakeholder Engagement process to determine the basic underlying reason that stakeholder engagement is not having the planned effect.

B Presentations

Incorrect. Presentations is a technique used during the Monitor Stakeholder Engagement process to provide clear information to stakeholders.

C Communication styles assessment

Correct. Communications styles assessment is a technique used during the Plan Communications Management process to evaluate different communications styles and identify the preferred communication method, format, and content for planned communication activities.

D Cultural awareness

Incorrect. Cultural awareness is a technique used during the Monitor Stakeholder Engagement process to help the project manager plan communications based on the cultural differences and requirements of stakeholders and team members.

Reference:

A Guide to the Project Management Body of Knowledge, (PMBOK® Guide) – Sixth Edition, Project Management Institute Inc., 2017, Page(s) 530, 375

PMP Exam Simulator

PMP Exam 8 (ITTO)

Question 9 of 210
Question ID: 651575

Which of the following is not a tool and technique of the Develop Schedule process?

A What-if scenario analysis

B Critical path method

C Resource optimization

D Rolling wave planning

Question answered incorrectly

Hint:
One of the answers is a tool and technique typically used during the Define Activities process.

Correct Answer: D

Explanation:

The Develop Schedule process has the following eight tools and techniques:

- Schedule network analysis
- Critical path method
- Resource optimization
- Data analysis (e.g., what-if scenario analysis)
- Leads and lags
- Schedule compression
- Project management information system
- Agile release planning

Details for Each Option:

A What-if scenario analysis

Incorrect. What-if scenario analysis is the process of evaluating scenarios to predict their effect on project objectives. The outcome of the what-if scenario analysis can be used to assess the feasibility of the project schedule under different conditions. Therefore, what-if analysis is a data analysis tool and technique used during the Develop Schedule process.

B Critical path method

Incorrect. The critical path method is a tool and technique used during the Develop Schedule process to estimate the minimum project duration and determine the amount of flexibility on the logical network paths within the schedule model.

C Resource optimization

Incorrect. Resource optimization is used during the Develop Schedule process to adjust the start and finish dates of activities to adjust planned resource use to be equal to or less than resource availability. Therefore, resource optimization is a tool and technique used during the Develop Schedule process.

D Rolling wave planning

Correct. Rolling wave planning is an iterative planning technique in which the work to be accomplished in the near term is planned in detail, while the work in the future is planned at a higher level. Rolling wave planning is a tool and technique typically used during the Define Activities process, and, therefore, the correct answer to the question asked.

Reference:

A Guide to the Project Management Body of Knowledge, (PMBOK® Guide) – Sixth Edition, Project Management Institute Inc., 2017, Page(s) 205, 185

PMP Exam Simulator

PMP Exam 8 (ITTO)

Question 10 of 210
Question ID: 651688

Which of the following is not a tool or technique used during the Monitor Communication process?

A Observation/conversation

B Communication methods

C Interpersonal and team skills

D Meetings

Question answered incorrectly

Hint:
The correct answer is a tool and technique used in two of the three processes of Project Communication Management.

Correct Answer: B

Explanation:

Monitor Communications is the process of ensuring that the information needs of the project and its stakeholders are met. This process has the following five tools and techniques:

- Expert judgment
- Project management information system
- Data analysis
- Interpersonal and team skills (e.g., observations/conversation)
- Meetings

Details for Each Option:

A Observation/conversation

Incorrect. Observation/conversation is one of the interpersonal and team skills used during the Monitor Communications process. Therefore, observation/conversation is a tool and technique used during the process.

B Communication methods

Correct. Communication methods are part of the tools and techniques used during the Plan Communication Management and Manage Communications processes. However, the PMBOK® Guide does not include communication methods among the tools and techniques used in the Monitor Communications process.

C Interpersonal and team skills

Incorrect. Interpersonal and team skills are part of the tools and techniques used during the Monitor Communications process.

D Meetings

Incorrect. The Monitor Communications process uses meetings as a tool and technique.

Reference:

A Guide to the Project Management Body of Knowledge, (PMBOK® Guide) – Sixth Edition, Project Management Institute Inc., 2017, Page(s) 388

PMP Exam Simulator

PMP Exam 8 (ITTO)

Question 11 of 210
Question ID: 651615

Which of the following is not an input to the Plan Communications Management process?

A Stakeholder register

B Enterprise environmental factors (EEFs)

C Performance reports

D Organizational process assets (OPAs)

Question answered incorrectly

Hint:
The Plan Communications Management process is in the Planning Process Group.

Correct Answer: C

Explanation:

Plan Communications Management is the process of developing an appropriate approach and plan for project communication activities based on the information needs of each stakeholder or group, available organizational assets, and the needs of the project. The Plan Communications Management process has the following five inputs:

- Project charter
- Project management plan
- Project documents (e.g., stakeholder register)
- Enterprise environmental factors
- Organizational process assets

Details for Each Option:

A Stakeholder register

Incorrect. The stakeholder register is an example of project documents that serve as inputs to the Plan Communications Management process.

B Enterprise environmental factors (EEFs)

Incorrect. EEFs are inputs to the Plan Communications Management process.

C Performance reports

Correct. Performance reports are not an input to the Plan Communications Management process; therefore, this answer is the correct.

D Organizational process assets (OPAs)

Incorrect. OPAs are inputs to the Plan Communications Management process.

Reference:

A Guide to the Project Management Body of Knowledge, (PMBOK® Guide) – Sixth Edition, Project Management Institute Inc., 2017, Page(s) 366

PMP Exam Simulator

PMP Exam 8 (ITTO)

Question 12 of 210
Question ID: 651606

Which of the following is not an input to the Develop Team process?

A Project team assignments

B Issue log

C Resource calendars

D Resource management plan

Question answered incorrectly

Hint:
Develop Team is the process of improving the competencies, team interaction, and the overall team environment while Manage Team is the process of tracking team member performance, providing feedback, resolving issues, and managing team changes.

Correct Answer: B

Explanation:

Develop Team is the process of improving competences, team member interaction, and overall team environment to enhance project performance. It has the following four inputs:

- Project management plan (**resource management plan** especially the team performance assessment criteria, as well as guidance on rewards, feedback, training, and disciplinary actions)
- Project documents (lessons learned register, project schedule, **project team assignments**, **resource calendars**, team charter)
- Enterprise environmental factors (human resource management policies, team member competencies, and geographic distribution)
- Organizational process assets (historical information and lessons learned repository)

The issue log is not an input project document for the Develop Team process, which is focused on improving team competencies and interaction, and the overall team environment. Instead, the Manage Team process, which is focused on oversight and issue resolution, uses the issue log as an input for documenting and monitoring who is responsible for resolving issues by a target date.

Details for Each Option:

A Project team assignments

Incorrect. Project team assignments are included in the list of input project documents for the Develop Team process.

B Issue log

Correct. The issue log serves as an input project document for the Manage Team and Control Resources process, not the Develop Team process.

C Resource calendars

Incorrect. Resource calendars are included in the list of input project documents for the Develop Team process.

D Resource management plan

Incorrect. The resource management plan is a component of the project management plan that serves as an input when developing the team.

Reference:

A Guide to the Project Management Body of Knowledge, (PMBOK® Guide) – Sixth Edition, Project Management Institute Inc., 2017, Page(s) 339-340, 347, 345

PMP Exam Simulator

PMP Exam 8 (ITTO)

Question 13 of 210
Question ID: 651548

All of the following are inputs to the Close Project or Phase process except:

A Project charter

B Benefits management plan

C Enterprise environmental factors

D Procurement documentation

Question answered incorrectly

Hint:
This input is used by most of the other processes, but not by the Close Project or Phase process.

Correct Answer: C

Explanation:

Close Project or Phase is the process of finalizing all activities for the project, phase, or contract.
The Close Project or Phase process has the following eight inputs:

- Project charter
- Project management plan
- Project documents
- Accepted deliverables
- Business documents
- Agreements
- Procurement documentation
- Organizational process assets

Details for Each Option:

A Project charter

Incorrect. The project charter documents the project success criteria, the approval requirements, and who will sign off on the project. Therefore, the project charter is an input to the Close Project or Phase process.

B Benefits management plan

Incorrect. The benefits management plan outlines the target benefits of the project and is used to measure whether the benefits of the project were achieved as planned. Therefore, the benefits management plan is an input to the Close Project or Phase process.

C Enterprise environmental factors

Correct. While enterprise environmental factors (EEFs) are inputs to numerous project management processes, they are not listed as inputs to the Close Project or Phase process in the PMBOK® Guide. Therefore, EEFs is the correct answer.

D Procurement documentation

Incorrect. The Close Project or Phase process includes confirmation that the contract closure has been done satisfactorily; therefore, procurement documentation is required as an input to this process.

Reference:

A Guide to the Project Management Body of Knowledge, (PMBOK® Guide) – Sixth Edition, Project Management Institute Inc., 2017, Page(s) 121

PMP Exam Simulator

PMP Exam 8 (ITTO)

Question 14 of 210
Question ID: 651668

All of the following are tools and techniques used in the Manage Project Knowledge process except:

A Facilitation

B Political awareness

C Brainstorming

D Networking

Question answered incorrectly

Hint:
Data gathering is not a tool or technique used in the Manage Project Knowledge process.

Correct Answer: C

Explanation:

The Manage Project Knowledge process has the following four tools and techniques:

- Expert judgment
- Knowledge management
- Information management
- Interpersonal and team skills (e.g., **facilitation, networking, political awareness**)

Manage Project Knowledge is the process of using existing knowledge and creating new knowledge to achieve the project's objectives and contribute to organizational learning.

Details for Each Option:

A Facilitation

Incorrect. Facilitation is an example of an interpersonal and team skill that helps effectively guide a group to a successful solution. Facilitation is a tool and technique used in the Manage Project Knowledge process.

B Political awareness

Incorrect. Political awareness is an example of an interpersonal and team skill that helps the project manager plan communications based on the organization's political environment. Political awareness is a tool and technique used in the Manage Project Knowledge process.

C Brainstorming

Correct. Brainstorming is an example of a data gathering technique which is not one of the tools and techniques used in the Manage Project Knowledge process, and, therefore, the correct answer to the question asked.

D Networking

Incorrect. Networking is an example of an interpersonal and team skill that creates the conditions for stakeholders to share knowledge. Networking is a tool and technique used in the Manage Project Knowledge process.

Reference:

A Guide to the Project Management Body of Knowledge, (PMBOK® Guide) – Sixth Edition, Project Management Institute Inc., 2017, Page(s) 98, 104

PMP Exam Simulator

PMP Exam 8 (ITTO)

Question 15 of 210
Question ID: 651655

The Conduct Procurements process has six inputs, including:

- Project management plan
- Project documents
- Procurement documentation
- Enterprise environmental factors
- Organizational process assets

Which of the following inputs is missing from the list?

A Procurement statement of work

B Source selection criteria

C Seller proposals

D Project charter

Question answered incorrectly

Hint:
Two of the available options are examples of procurement documentation, and, therefore, are on the list in the question.

Correct Answer: C

Explanation:

Conduct Procurements is the process of obtaining seller responses, selecting a seller, and awarding a contract. The Conduct Procurements process has the following six inputs:

- Project management plan
- Project documents

- Procurement documentation (e.g., source selection criteria, procurement statement of work)
- **Seller proposals**
- Enterprise environmental factors
- Organizational process assets

Details for Each Option:

A Procurement statement of work

Incorrect. The procurement statement of work is an example of procurement documentation, an input to the Conduct Procurements process. Procurement documentation is on the list in the question; therefore, this answer is not correct.

B Source selection criteria

Incorrect. Source selection criteria is an example of procurement documentation used as an input to the Conduct Procurements process. The list in the question contains procurement documentation.

C Seller proposals

Correct. Seller proposals are used to select the vendors that will be used on the project. Seller proposals are inputs to the Conduct Procurements process and are missing from the list in the question.

D Project charter

Incorrect. The project charter is not an input to the Conduct Procurements process.

Reference:

A Guide to the Project Management Body of Knowledge, (PMBOK® Guide) – Sixth Edition, Project Management Institute Inc., 2017, Page(s) 482, 486

PMP Exam Simulator

PMP Exam 8 (ITTO)

Filtered Mode: Displaying 210 questions

Question 16 of 210
Question ID: 651676

Which of the following is not an input to the Plan Schedule Management process?

A Expert judgment

B Scope management plan

C Development approach

D Project charter

Question answered incorrectly

Hint:
One of the answers is a tool and technique.

Correct Answer: A

Explanation:

The Plan Schedule Management process has the following four inputs:

- **Project charter**
- Project management plan (e.g., **scope management plan, development approach**)
- Enterprise environmental factors
- Organizational process assets

Details for Each Option:

A Expert judgment

Correct. Expert judgment is a tool and technique used in the Plan Schedule Management process, not an input to the process.

B Scope management plan

Incorrect. The scope management plan is a component of the project management plan which describes how the scope will be defined and developed. How the scope is defined and developed will influence how the schedule is developed; therefore, the scope management plan is an input to the Plan Schedule Management process.

C Development approach

Incorrect. The product development approach will help define the scheduling approach, estimating techniques, and scheduling tools used during the Plan Schedule Management process. As a component of the project management plan, the development approach is an input to the process.

D Project charter

Incorrect. The project charter defines the summary milestone schedule that will influence the management of the project schedule, and is, therefore, an input to the Plan Schedule Management process.

Reference:

A Guide to the Project Management Body of Knowledge, (PMBOK® Guide) – Sixth Edition, Project Management Institute Inc., 2017, Page(s) 179, 180

Live Feedback™ Back to Results
Prev Next

PMP Exam Simulator

PMP Exam 8 (ITTO)

Filtered Mode: Displaying 210 questions

Question 17 of 210
Question ID: 651547

Which of the following is a tool or technique used in the Perform Integrated Change Control process?

A Conflict management

B Project management information system

C Change requests

D Multicriteria decision analysis

Question answered incorrectly

Hint:
The Perform Integrated Change Control process involves deciding whether to approve changes to the project.

Correct Answer: D

Explanation:

Perform Integrated Change Control is the process of reviewing all change requests; approving changes and managing changes to deliverables, organizational process assets, project documents, and the project management plan; and communicating the decisions. The Perform Integrated Change Control process has the following five tools and techniques:

- Expert judgment
- Change control tools
- Data analysis
- Decision making (e.g., **multicriteria decision analysis**)
- Meetings

Details for Each Option:

A Conflict management

Incorrect. Conflict management is an example of the interpersonal and team skills tool and technique, which is not used in the Perform Integrated Change Control process.

B Project management information system

Incorrect. The project management information system is a tool that is used in several processes; however, the Perform Integrated Change Control process is not one of them.

C Change requests

Incorrect. Change requests are usually an input or an output, but not a tool or technique. In the Perform Integrated Change Control process, change requests are inputs to the process.

D Multicriteria decision analysis

Correct. The decision-making tool and technique, of which multicriteria decision analysis is an example, is used in the Perform Integrated Change Control process. Multicriteria decision analysis uses a decision matrix to provide a systematic analytical approach to evaluate the requested changes according to a set of predefined criteria.

Reference:

A Guide to the Project Management Body of Knowledge, (PMBOK® Guide) – Sixth Edition, Project Management Institute Inc., 2017, Page(s) 113, 119

PMP Exam Simulator

PMP Exam 8 (ITTO)

Filtered Mode: Displaying 210 questions

Question 18 of 210
Question ID: 651630

Which of the following is not an input to the Plan Risk Responses process?

A Risk register

B Scope baseline

C Stakeholder register

D Cost baseline

Question answered incorrectly

Hint:
Which answer has little or no effect on risk response planning?

Correct Answer: B

Explanation:

Plan Risk Responses is the process of developing options, selecting strategies, and agreeing on actions to address overall project risk exposure, as well as to treat individual project risks. This process has the following four inputs:

- Project management plan (including the risk management plan, the resource management plan, and the cost baseline)
- Project documents (including the lessons learned register, the project schedule, project team assignments, resource calendars, the risk register, the risk report, and the stakeholder register)
- Enterprise environmental factors
- Organizational process assets

Details for Each Option:

A Risk register

Incorrect. The risk register is an input to the Plan Risk Responses process that contains details of individual project risks that require risk responses.

B Scope baseline

Correct. The scope baseline is not an input to the Plan Risk Responses process.

C Stakeholder register

Incorrect. The stakeholder register is an input to the Plan Risk Responses process, used to identify potential owners for risk responses.

D Cost baseline

Incorrect. The cost baseline is an input to the Plan Risk Responses process that contains information on the contingency fund allocated to respond to risks.

Reference:

A Guide to the Project Management Body of Knowledge, (PMBOK® Guide) – Sixth Edition, Project Management Institute Inc., 2017, Page(s) 437, 439-440

PMP Exam Simulator

PMP Exam 8 (ITTO)

Filtered Mode: Displaying 210 questions

Question 19 of 210
Question ID: 651666

All of the following are inputs to the Manage Project Knowledge process except:

A Project charter

B Lessons learned register

C Deliverables

D Project team assignments

Question answered incorrectly

Hint:
Only one answer is never an input in the Executing Process Group.

Correct Answer: A

Explanation:

The Manage Project Knowledge process has the following five inputs:

- Project management plan
- Project documents (e.g., **lessons learned register, project team assignments**)
- Deliverables
- Enterprise environmental factors
- Organizational process assets

The Manage Project Knowledge is the process of using existing knowledge and creating new knowledge to achieve the project's objectives and contribute to organizational learning./p>

Details for Each Option:

A Project charter

Correct. The project charter is not an input to the Manage Project Knowledge process.

B Lessons learned register

Incorrect. The lessons learned register provides information on effective practices in knowledge management and is an input to the Manage Project Knowledge process.

C Deliverables

Incorrect. Deliverables are typically tangible components completed to meet the project objectives and can include components of the project management plan. Deliverables are inputs to the Manage Project Knowledge process.

D Project team assignments

Incorrect. Project team assignments provide information on the type of competencies and experience available in the project and the knowledge that may be missing. Therefore, project team assignments are inputs to the Manage Project Knowledge process.

Reference:

A Guide to the Project Management Body of Knowledge, (PMBOK® Guide) – Sixth Edition, Project Management Institute Inc., 2017, Page(s) 98, 101

PMP Exam Simulator

PMP Exam 8 (ITTO)

Filtered Mode: Displaying 210 questions

Question 20 of 210
Question ID: 651568

Which of the following is not a tool or technique of the Estimate Activity Resources process?

A Analogous estimating

B Parametric estimating

C Three-point estimating

D Bottom-up estimating

Question answered incorrectly

Hint:
Most estimating techniques create single-point estimates which are appropriate for not only human resources and discrete physical supplies, but also for activity durations and costs.

Correct Answer: C

Explanation:

Estimate Activity Resources is the process of estimating team resources and the type and quantities of material, equipment, and supplies necessary to perform project work. This process has the following seven tools and techniques:

- Expert judgment
- Bottom-up estimating
- Analogous estimating
- Parametric estimating
- Data analysis
- Project management information systems (PMIS)
- Meetings

Using a range to account for uncertainty and risk, the three-point estimating technique is used only to estimate activity durations and costs. All the other estimating techniques create single-point estimates, which are appropriate for not only activity duration and cost but also human resources and discrete physical supplies.

Details for Each Option:

A Analogous estimating

Incorrect. Analogous estimating uses information from a previous similar project to forecast schedule activity durations, costs, and activity resources. It is a technique used in the Estimate Activity Resources process.

B Parametric estimating

Incorrect. Parametric estimating uses an algorithm or statistical relationship between historical data and project parameters to forecast schedule activity durations, costs, and activity resources. It is a technique used in the Estimate Activity Resources process.

C Three-point estimating

Correct. Three-point estimating uses a triangular distribution or weighted beta distribution that averages the optimistic, pessimistic, and most likely estimates to forecast a range of schedule activity durations and costs, but not activity resources.

D Bottom-up estimating

Incorrect. Bottom-up estimating breaks down the project to the detailed activity level then aggregates the estimates to forecast the schedule activity durations, costs, and activity resources for the work packages, control accounts, and summary project level. It is a technique used in the Estimate Activity Resources process.

Reference:

A Guide to the Project Management Body of Knowledge, (PMBOK® Guide) – Sixth Edition, Project Management Institute Inc., 2017, Page(s) 324-325, 691-694, 195, 240

PMP Exam Simulator

PMP Exam 8 (ITTO)

Filtered Mode: Displaying 210 questions

Question 21 of 210
Question ID: 651586

Which of the following is a tool or technique of the Control Costs process?

A Project funding requirements

B Communication methods

C Project management plan

D To-complete performance index

Question answered incorrectly

Hint:
The Control Costs process enables monitoring the status of the project to update the project budget and managing changes to the cost baseline.

Correct Answer: D

Explanation:

The Control Costs process has the following tools and techniques:

- Expert judgment
- Earned value management (EVM)
- Variance analysis
- Trend analysis
- Reserve analysis
- **To-complete performance index (TCPI)**
- Project management information systems

Control Costs is the process of monitoring the status of the project to update the project costs and manage changes to the cost baseline.

Details for Each Option:

A Project funding requirements

Incorrect. Project funding requirements are not classified as a tool or technique used in the Control Costs process; they are inputs.

B Communication methods

Incorrect. Communication methods are not tools and techniques used in the Control Costs process.

C Project management plan

Incorrect. The project management plan is an input but not a tool or technique used in the Control Costs process.

D To-complete performance index

Correct. The to-complete performance index is a tool and technique used in the Control Costs process. The TCPI is used to forecast how reasonable the plans are to meet either the EAC or BAC.

Reference:

A Guide to the Project Management Body of Knowledge, (PMBOK® Guide) – Sixth Edition, Project Management Institute Inc., 2017, Page(s) 257

Live Feedback™ Back to Results
Prev Next

PMP Exam Simulator

PMP Exam 8 (ITTO)

Filtered Mode: Displaying 210 questions

Question 22 of 210
Question ID: 651622

Which input of the Manage Stakeholder Engagement process describes the methods, formats, and technologies used to communicate with stakeholders?

A Work performance reports

B Communications management plan

C Lessons learned register

D Stakeholder engagement plan

Question answered incorrectly

Hint:
Which option provides comprehensive communications details?

Correct Answer: B

Explanation:

Manage Stakeholder Engagement is the process of communicating and working with stakeholders to meet their needs and expectations, address issues, and foster appropriate stakeholder involvement. The process has the following four inputs:

- Project management plan (including **the communications management plan**, stakeholder engagement plan, the risk management plan, the and the change management plan)
- Project documents (including the change log, the issue log, the lessons learned register, and the stakeholder register)
- Enterprise environmental factors
- Organizational process assets

Details for Each Option:

A Work performance reports

Incorrect. Work performance reports are not inputs of the Manage Stakeholder Engagement process.

B Communications management plan

Correct. The communications management plan provides all the communications details for stakeholder engagement, including methods, formats, and technologies.

C Lessons learned register

Incorrect. The lessons learned register is an input to the Manage Stakeholder Engagement process. Although the lessons learned register might contain information on improvements to stakeholder communications, the register does not contain all the details on communications methods, formats, and technologies.

D Stakeholder engagement plan

Incorrect. The stakeholder engagement plan is an input to the Manage Stakeholder Engagement process. While the stakeholder engagement plan contains considerable information concerning stakeholder communications, the communications management plan contains the details on communications methods, formats, and technologies.

Reference:

A Guide to the Project Management Body of Knowledge, (PMBOK® Guide) – Sixth Edition, Project Management Institute Inc., 2017, Page(s) 525, 523

Live Feedback™ Back to Results
Prev Next

PMP Exam Simulator

PMP Exam 8 (ITTO)

Filtered Mode: Displaying 210 questions

Question 23 of 210
Question ID: 651511

Which of the following statements is false?

A The Estimate Activity Durations process uses both decision-making techniques and reserve analysis to estimate durations.

B The Estimate Activity Durations process uses the following organizational process assets: historical duration information, scheduling methodology, and published commercial information.

C The risk register provides a list of risks, the results of risk analysis, and risk response planning to the Estimate Activity Durations process as inputs.

D The Estimate Activity Durations process can produce updates to the activity attributes.

Question answered incorrectly

Hint:
Look for an enterprise environmental factor that is being improperly identified.

Correct Answer: B

Explanation:

The Estimate Activity Durations process has the following four inputs:

- Project management plan
- Project documents
- Enterprise environmental factors (e.g., **published commercial information**)
- Organizational process assets (e.g., **historical information, scheduling methodology**)

It is in this process that the number of work periods needed to complete individual activities with the estimated resources is estimated.

Details for Each Option:

A The Estimate Activity Durations process uses both decision-making techniques and reserve analysis to estimate durations.

Incorrect. This statement is true. Both decision-making techniques and reserve analysis are used as tools and techniques in the Estimate Activity Durations process.

B The Estimate Activity Durations process uses the following organizational process assets: historical duration information, scheduling methodology, and published commercial information.

Correct. This statement is false. While historical duration information and scheduling methodology are examples of organizational process assets, published commercial information is an example of enterprise environmental factors.

C The risk register provides a list of risks, the results of risk analysis, and risk response planning to the Estimate Activity Durations process as inputs.

Incorrect. This statement is true. A list of risks, the results of risk analysis and risk response planning is provided by the risk register as an input to the Estimate Activity Durations process.

D The Estimate Activity Durations process can produce updates to the activity attributes.

Incorrect. This statement is true. The activity attributes may be updated as a result of estimating activity durations and are outputs of the Estimate Activity Durations process.

Reference:

A Guide to the Project Management Body of Knowledge, (PMBOK® Guide) – Sixth Edition, Project Management Institute Inc., 2017, Page(s) 195, 199

PMP Exam Simulator

PMP Exam 8 (ITTO)

Filtered Mode: Displaying 210 questions

Question 24 of 210
Question ID: 651675

Which of the following is not a tool or technique used in the Plan Schedule Management process?

A Alternatives analysis

B Meetings

C Expert judgment

D Multicriteria decision analysis

Question answered incorrectly

Hint:
Data analysis is one of the tools and techniques used in the Plan Schedule Management process.

Correct Answer: D

Explanation:

The Plan Schedule Management process has the following three tools and techniques:

- Expert judgment
- Data analysis (e.g., alternatives analysis)
- Meetings

Details for Each Option:

A Alternatives analysis

Incorrect. Alternatives analysis is a data analysis technique that can be used in the Plan Schedule Management process for determining which schedule methodology to use, how detailed the schedule needs to be, or the duration of waves for rolling wave planning. Therefore, alternatives analysis is not the correct answer.

B Meetings

Incorrect. Project teams may hold planning meetings to develop the schedule management plan. Therefore, it is true that meetings 'are' a tool or technique used in the Plan Schedule Management process.

C Expert judgment

Incorrect. Expertise from individuals with specialized knowledge in schedule development, scheduling methodologies, and scheduling software should be considered during the Plan Schedule Management process. Therefore, expert judgment is a tool and technique used in the process and is not the correct answer.

D Multicriteria decision analysis

Correct. Multicriteria decision analysis is an example of a decision-making tool and technique. The PMBOK® Guide does not include decision-making as a tool and technique used in the Plan Schedule Management process making this option the best answer to the question asked.

Reference:

A Guide to the Project Management Body of Knowledge, (PMBOK® Guide) – Sixth Edition, Project Management Institute Inc., 2017, Page(s) 179, 181

Live Feedback™ Back to Results
Prev Next

PMP Exam Simulator

PMP Exam 8 (ITTO)

Filtered Mode: Displaying 210 questions

Question 25 of 210
Question ID: 651637

Which of the following is a tool and technique of the Perform Qualitative Risk Analysis process?

A Probability and impact matrix

B Reserve analysis

C Strategies for threats

D Schedule network analysis

Question answered incorrectly

Hint:
Perform Qualitative Risk Analysis is the process of prioritizing risks for further analysis or action by assessing and combining their probability of occurrence and impact.

Correct Answer: A

Explanation:

Perform Qualitative Risk Analysis is the process of prioritizing individual project risks for further analysis or action by assessing their probability of occurrence and impact as well as other characteristics. This process has seven tools and techniques:

- Expert judgment
- Data gathering
- Data analysis
- Interpersonal and team skills
- Risk categorization
- Data representation **(e.g., probability and impact matrix)**
- Meetings

Details for Each Option:

A Probability and impact matrix

Correct. The probability and impact matrix is a tool used in the Perform Qualitative Risk Analysis process to assess the priority of individual risks.

B Reserve analysis

Incorrect. Reserve analysis is not a tool or technique of the Perform Qualitative Risk Analysis process. It is a technique used in the Estimate Costs and Determine Budget processes to estimate contingency and management reserves. It is also used during the Control Costs and Monitor Risks processes to monitor reserves and ensure that they are adequate for the remaining risks. Additionally, reserve analysis is used during the Estimate Activity Durations process to determine the need for schedule reserves.

C Strategies for threats

Incorrect. Strategies for threats is a tool used in the Plan Risk Responses process to provide options for dealing with threats. These strategies include escalation, avoidance, and mitigation. These strategies are not tools or techniques of the Perform Qualitative Risk Analysis process.

D Schedule network analysis

Incorrect. Schedule network analysis is a technique used during the Develop Schedule process to generate the project schedule model. Schedule network analysis is not a tool or technique of the Perform Qualitative Risk Analysis process.

Reference:

A Guide to the Project Management Body of Knowledge, (PMBOK® Guide) – Sixth Edition, Project Management Institute Inc., 2017, Page(s) 419, 425

Live Feedback™ Back to Results
Prev Next

PMP Exam Simulator

PMP Exam 8 (ITTO)

Filtered Mode: Displaying 210 questions

Question 26 of 210
Question ID: 651564

The Sequence Activities process has four tools and techniques, including:

- Precedence diagramming method (PDM)
- Dependency determination and integration
- Project management information system

Which of the following tools and techniques is missing from the list?

A Expert judgment

B Project schedule network diagrams

C Published estimating data

D Leads and lags

Question answered incorrectly

Hint:
Sequence Activities is the process of identifying and documenting relationships among the project activities.

Correct Answer: D

Explanation:

The Sequence Activities process has the following four tools and techniques:

- Precedence diagramming method (PDM)
- Dependency determination and integration
- **Leads and lags**

- Project management information system

This process is where the relationships among the project activities is identified and documented.

Details for Each Option:

A Expert judgment

Incorrect. While expert judgment is a tool and technique for numerous project management processes, it is not listed as a tool and technique for the Sequence Activities process in the PMBOK® Guide. Therefore, expert judgment is an incorrect answer.

B Project schedule network diagrams

Incorrect. Project schedule network diagrams are outputs of the Sequence Activities process, not a tool and technique.

C Published estimating data

Incorrect. Published estimating data is an example of enterprise environmental factors, which are inputs, not a tool and technique.

D Leads and lags

Correct. A lead is the amount of time a successor activity can be advanced with respect to a predecessor activity. A lag is the amount of time a successor activity will be delayed with respect to a predecessor activity. Leads and lags are techniques used in the Sequence Activities process.

Reference:

A Guide to the Project Management Body of Knowledge, (PMBOK® Guide) – Sixth Edition, Project Management Institute Inc., 2017, Page(s) 187, 192-193

PMP Exam Simulator

PMP Exam 8 (ITTO)

Top of Form

Filtered Mode: Displaying 210 questions

Question 27 of 210

Question ID: 626025

There was a delay in the delivery of materials and equipment that have been purchased from a supplier.

Where should you look for guidance on resolving this issue?

Top of Form

A Resource management plan and procurement contracts

B Resource requirements and policies for resource control

C Issue escalation procedures and project schedule

D Work performance data and lessons learned repository

Question answered incorrectly

Hint:

What answer choice describes inputs to the Control Resources process that would guide you in resolving supplier issues?

Correct Answer: A

Explanation:

The scenario suggests you are performing the Control Resources process. Control Resources is the process of ensuring that the physical resources assigned and allocated to the project are available as planned, as well as monitoring the planned versus actual utilization of resources and taking actions as necessary. While all answer choices can be valid inputs to the Control

Resources process, only the resource management plan and procurement contracts specify actions that should be taken while resolving issues with suppliers.

Details for Each Option:

A Resource management plan and procurement contracts

Correct. Procurement contracts are agreements that may define options for resolving issues with specific sellers. The resource management plan usually has resource control guidance on ensuring adequate physical resources are available as needed.

B Resource requirements and policies for resource control

Incorrect. While policies for resource control are organizational process assets that may provide guidance for resolving issues with suppliers, resource requirements only identify the needed resources and no guidance for how to address supplier's delays in the delivery of materials and equipment.

C Issue escalation procedures and project schedule

Incorrect. Escalation procedures are organizational process assets that may provide guidance for controlling resources activity. However, the project schedule would only show when resources are needed at what locations but does not provide the appropriate guidance for the issue in question.

D Work performance data and lessons learned repository

Incorrect. Both work performance information and the lessons learned repository are valid inputs to the Control Resource process described in the scenario. While the lessons learned repository may have information on how issues with suppliers have been addressed in past projects, work performance data contains not contextualized data on project status which unlikely be helpful in addressing the issue at hand.

Reference:

A Guide to the Project Management Body of Knowledge, (PMBOK® Guide) – Sixth Edition, Project Management Institute Inc., 2017, Page(s) 354-355

Bottom of Form

Live Feedback™ Back to Results

Prev Next

Bottom of Form

PMP Exam Simulator

PMP Exam 8 (ITTO)

Top of Form

Filtered Mode: Displaying 210 questions

Question 28 of 210

Question ID: 651556

Which of the following is a tool or technique of the Validate Scope process?

Top of Form

A Decomposition

B Expert judgment

C Inspection

D Change control meetings

Question answered incorrectly

Hint:

Think about what activities may be involved in the Validate Scope process to formalize acceptance of the completed project deliverables.

Correct Answer: C

Explanation:

With only two tools and techniques, namely inspection and decision making, the Validate Scope process focuses on examining deliverables to decide whether the work meets the requirements and acceptance criteria.

Details for Each Option:

A Decomposition

Incorrect. Decomposition is a key tool of the Create WBS and Define Activities processes, but not the Validate Scope process.

B Expert judgment

Incorrect. Expert judgment is a tool that is used for planning scope management, collecting requirements, defining the scope, and creating the WBS. In contrast, the Validate Scope process should rely on the stakeholder's decision to formally accept the verified deliverables based on inspection.

C Inspection

Correct. The Validate Scope process uses inspection, which includes activities to measure, examine, and validate deliverables to determine whether the work meets the stakeholder's requirements and acceptance criteria.

D Change control meetings

Incorrect. Change requests may be an output of the Validate Scope process if defect repair merits a change to a baseline. Change control meetings are held to review, approve, reject, and defer change requests, so meetings serve as a tool in the Perform Integrated Change Control process, not the Validate Scope process.

Reference:

A Guide to the Project Management Body of Knowledge, (PMBOK® Guide) – Sixth Edition, Project Management Institute Inc., 2017, Page(s) 166

Bottom of Form

Live Feedback™ Back to Results

Prev Next

Bottom of Form

PMP Exam Simulator

PMP Exam 8 (ITTO)

Filtered Mode: Displaying 210 questions

Question 29 of 210
Question ID: 651605

Which of the following is an output of the Develop Team process?

A Organizational process assets

B Work performance information

C Team performance assessments

D Training

Question answered incorrectly

Hint:
Develop Team is the process of improving the competencies, team interaction, and the overall team environment. Some of the choices are not outputs but inputs or tools.

Correct Answer: C

Explanation:

Develop Team is the process of improving competences, team member interaction, and overall team environment to enhance project performance. The Develop Project Team process has the following six outputs:

- **Team performance assessments** (effectiveness in performing assignments, working as a team, reducing turnover, open sharing and helping one another)
- Change requests
- Project management plan updates (resource management plan)
- Project document updates (lessons learned register, project schedule, project team assignments, resource calendars, team charter)
- Enterprise environmental factors updates (employee development plan records and skill assessments)

- Organizational process assets updates (training requirements and personnel assessments)

Details for Each Option:

A Organizational process assets

Incorrect. OPAs are used as inputs, not outputs. For team development, the relevant output is organizational process asset updates, where you update records on training requirements and personnel assessments. This process does have organizational process assets updates as outputs.

B Work performance information

Incorrect. Work performance information serves as an output for the Control Resources process, not Develop Team process.

C Team performance assessments

Correct. As project team development efforts such as training, team building, and colocation are implemented, the project management team makes formal or informal assessments of the project team's effectiveness.

D Training

Incorrect. Training is a tool and technique for the Develop Team process, not an output.

Reference:

A Guide to the Project Management Body of Knowledge, (PMBOK® Guide) – Sixth Edition, Project Management Institute Inc., 2017, Page(s) 343-344

PMP Exam Simulator

PMP Exam 8 (ITTO)

Filtered Mode: Displaying 210 questions

Question 30 of 210
Question ID: 651527

Which of the following is not an input used in the same process that uses work performance information to track, review, and report on progress to meet the performance objectives defined in the project management plan?

A Schedule forecasts

B Change requests

C Cost forecasts

D Quality reports

Question answered incorrectly

Hint:
Think of the activities performed as part of Monitor and Control Project Work.

Correct Answer: B

Explanation:

The question is referring to the Monitor and Control Project Work process which has six inputs:

- Project management plan
- Project documents (e.g., **schedule forecasts, costs forecasts, quality reports**)
- Work performance information
- Agreements
- Enterprise environmental factors
- Organizational process assets

Monitor and Control Project Work is the process of tracking, reviewing, and reporting overall progress to meet the performance objectives defined in the project management plan. It is helpful

to note that work performance information is an input only to the Monitor and Control Project Work process.

Details for Each Option:

A Schedule forecasts

Incorrect. Schedule forecasts from the Control Schedule process are used in the Monitor and Control Project Work process.

B Change requests

Correct. Change requests are outputs from rather than inputs of the Monitor and Control Project Work process.

C Cost forecasts

Incorrect. Cost forecasts from the Control Costs process are used in the Monitor and Control Project Work process.

D Quality reports

Incorrect. Quality reports from the Control Quality process are used in the Monitor and Control Project Work process.

Reference:

A Guide to the Project Management Body of Knowledge, (PMBOK® Guide) – Sixth Edition, Project Management Institute Inc., 2017, Page(s) 105, 108-109

Live Feedback™ Back to Results
Prev Next
- -

PMP Exam Simulator

PMP Exam 8 (ITTO)

Filtered Mode: Displaying 210 questions

Question 31 of 210
Question ID: 651620

Which of the following is not a tool and technique of the Manage Stakeholder Engagement process?

A Observation/conversation

B Communication skills

C Independent estimates

D Ground rules

Question answered incorrectly

Hint:
One of the choices does not significantly contribute to the process of communicating and working with stakeholders to meet their needs and addressing issues.

Correct Answer: C

Explanation:

Manage Stakeholder Engagement is the process of communicating and working with stakeholders to meet their needs and expectations, address issues, and foster appropriate stakeholder involvement. This process has the following five tools and techniques:

- Expert judgment
- Communication skills (e.g., feedback)
- Interpersonal and team skills (including conflict management, cultural awareness, negotiation, observation/conversation, and political awareness)
- Ground rules
- Meetings

Details for Each Option:

A Observation/conversation

Incorrect. Observation/conversation is one of a variety of interpersonal and team skills used during the Manage Stakeholder Engagement process to stay in touch with the work and attitudes of the project team members and other stakeholders.

B Communication skills

Incorrect. Communications skills (e.g. feedback) is a tool & technique of the Manage Stakeholder Engagement process used to assist in understanding stakeholder reaction to the various project activities and key decisions.

C Independent estimates

Correct. Independent estimates, the process of using a third party to obtain and analyze information to support the prediction of cost, schedule, etc., are not a tool and technique used during the Manage Stakeholder Engagement process.

D Ground rules

Incorrect. Ground rules is a tool and technique used during the Manage Stakeholder Engagement process to set the expected behavior for project team members and other stakeholders regarding stakeholder engagement.

Reference:

A Guide to the Project Management Body of Knowledge, (PMBOK® Guide) – Sixth Edition, Project Management Institute Inc., 2017, Page(s) 523, 708

Live Feedback™ Back to Results
Prev Next

PMP Exam Simulator

PMP Exam 8 (ITTO)

Filtered Mode: Displaying 210 questions

Question 32 of 210
Question ID: 651525

Approved change requests are a result of which of the following processes?

A Direct and Manage Project Work

B Control Quality

C Control Procurements

D Perform Integrated Change Control

Question answered incorrectly

Hint:
Which process reviews all change requests?

Correct Answer: D

Explanation:

Perform Integrated Change Control is the process of reviewing all change requests; approving changes and managing changes to deliverables, organizational process assets, project documents, and the project management plan; and communicating the decisions. The Perform Integrated Change Control process has the following three outputs:

- **Approved change requests**
- Project management plan updates
- Project document updates

Details for Each Option:

A Direct and Manage Project Work

Incorrect. Approved change requests are inputs, not outputs of the Direct and Manage Project Work process.

B Control Quality

Incorrect. Approved change requests are inputs, not outputs of the Control Quality process.

C Control Procurements

Incorrect. Approved change requests are inputs, not outputs of the Control Procurements process.

D Perform Integrated Change Control

Correct. Approved change requests are outputs of the Perform Integrated Change Control process, and is the only process that has approved change requests as outputs.

Reference:

A Guide to the Project Management Body of Knowledge, (PMBOK® Guide) – Sixth Edition, Project Management Institute Inc., 2017, Page(s) 113, 120

PMP Exam Simulator

PMP Exam 8 (ITTO)

Filtered Mode: Displaying 210 questions

Question 33 of 210
Question ID: 651567

Which of the following is an output of the Estimate Activity Resources process?

A Project team assignments

B Activity duration estimates

C Scope baseline

D Resource breakdown structure

Question answered incorrectly

Hint:
Keep in mind that Estimate Activity Resources is a process in the Planning Process Group, where you estimate the type and quantities of material, people, equipment, or supplies required to perform each activity.

Correct Answer: D

Explanation:

Estimate Activity Resources is the process of estimating team resources and the type and quantities of material, equipment, and supplies necessary to perform project work. This process has four outputs:

- Resource requirements
- Basis of estimates
- **Resource breakdown structure** by category (labor, material, equipment, and supplies) and type (experience, education, certifications, and skills)
- Project documents updates

Details for Each Option:

A Project team assignments

Incorrect. Project team assignments are outputs of the Acquire Resources process, which takes place during the Executing Process Group. The Estimate Activity Resources process takes place in Planning. Project team assignments are not outputs of the Estimate Activity Resources process.

B Activity duration estimates

Incorrect. The estimates of activity durations are outputs of Estimate Activity Durations, a Project Schedule Management process. The process in question is Estimate Activity Resources, which belongs to the Project Resource Management Knowledge Area, where the corresponding output is "resource requirements". Therefore, activity duration estimates are not outputs of the Estimate Activity Resources process.

C Scope baseline

Incorrect. The scope baseline is an output of the Create WBS process in the Project Scope Management Knowledge Area. For the Estimate Activity Resources process, the scope baseline serves as an input and is a project management plan component; however, the scope baseline is not an output of the Estimate Activity Resources process.

D Resource breakdown structure

Correct. The resource breakdown structure is one of the principal outputs of the Estimate Activity Resources process, which is the first process taking place after the resource management plan is created.

Reference:

A Guide to the Project Management Body of Knowledge, (PMBOK® Guide) – Sixth Edition, Project Management Institute Inc., 2017, Page(s) 325-327

Live Feedback™ Back to Results
Prev Next
- -

PMP Exam Simulator

PMP Exam 8 (ITTO)

Filtered Mode: Displaying 210 questions

Question 34 of 210
Question ID: 651600

Which of the following is a tool or technique of the Plan Resource Management process?

A Requirements documentation

B Organizational governance framework

C Organization charts

D Team charter

Question answered incorrectly

Hint:
Activities and tools in the Plan Resource Management process should establish the approach and level of management effort needed for managing project resources based on the type and complexity of the project.

Correct Answer: C

Explanation:

Plan Resource Management is the process of defining how to estimate, acquire, manage, and utilize physical and team resources. The Plan Resource Management process has the following four tools and techniques:

- Expert judgment
- Data representation (**hierarchical charts**, responsibility assignment matrix, and text-oriented formats)
- Organizational theory
- Meetings

Details for Each Option:

A Requirements documentation

Incorrect. Requirements documentation is a project document that serves not as a tool and technique, but as an input to the Plan Resource Management process. The type and amount of resources needed may dictate how the resources should be managed.

B Organizational governance framework

Incorrect. Projects operate within the constraints of responsibility, accountability, and authority imposed by the organizational governance framework. However, the framework is not to be confused with organizational theory, which is explicitly listed as a tool for the Plan Resource Management process.

C Organization charts

Correct. Organization charts are a hierarchical structure used to show positions and relationships graphically. Such charts comprise one of several data representation techniques that serve as a tool and technique for the Plan Resource Management process.

D Team charter

Incorrect. The team charter is not a tool or technique of Plan Resource Management process, but an output that establishes the team values, agreements, and operating guidelines for the team. It may include communication guidelines, decision-making criteria and process, conflict resolution process, meeting guidelines, and team agreements.

Reference:

A Guide to the Project Management Body of Knowledge, (PMBOK® Guide) – Sixth Edition, Project Management Institute Inc., 2017, Page(s) 315-318

PMP Exam Simulator

PMP Exam 8 (ITTO)

Top of Form

Filtered Mode: Displaying 210 questions

Question 35 of 210

Question ID: 651681

Decomposition is a tool and technique of which two processes?

Top of Form

A Create WBS and Estimate Activity Resources

B Create WBS and Plan Risk Management

C Define Scope and Create WBS

D Create WBS and Define Activities

Question answered incorrectly

Hint:

The results of your first decomposition feed directly into another knowledge area explicitly for another round of decomposition.

Correct Answer: D

Explanation:

Decomposition is a technique used for dividing and subdividing the project scope and project deliverables into smaller, more manageable parts. It is explicitly listed as a tool and technique for both the Create WBS and the Define Activities processes.

Details for Each Option:

A Create WBS and Estimate Activity Resources

Incorrect. Certainly, decomposition is a key tool for the Create WBS process. Decomposition might also be helpful to form a resource breakdown structure. However, the Estimate Activity Resources process does not explicitly list decomposition as a tool and technique, instead focusing on estimation and analysis techniques.

B Create WBS and Plan Risk Management

Incorrect. Again, the tools and techniques for the Create WBS process include decomposition. Although decomposition may be helpful to form a risk breakdown structure, the Plan Risk Management process does not explicitly list decomposition as a tool and technique.

C Define Scope and Create WBS

Incorrect. Again, the Create WBS process uses decomposition as a tool to break down the work products by categories. However, the Define Scope process does not explicitly list decomposition as a tool and technique, instead focusing on judgment, data analysis, decision making, team skills (facilitation), and product analysis.

D Create WBS and Define Activities

Correct. Both the Create WBS and Define Activities processes explicitly list decomposition as a tool and technique.

Reference:

A Guide to the Project Management Body of Knowledge, (PMBOK® Guide) – Sixth Edition, Project Management Institute Inc., 2017, Page(s) 156, 185

Bottom of Form

Live Feedback™ Back to Results

Prev Next

Bottom of Form

PMP Exam Simulator

PMP Exam 8 (ITTO)

Filtered Mode: Displaying 210 questions

Question 36 of 210
Question ID: 651555

The outputs of the Create WBS process include the project scope statement, the work package(s), the planning package(s), the WBS dictionary, and updates to the assumption log and the requirements documentation.

Which of the following outputs is missing from this list?

A Work breakdown structure

B Project management plan

C Organizational process assets updates

D Duration estimates

Question answered incorrectly

Hint:
Think about what process would produce each given choice as an output. Only one choice is an output of the Create WBS process.

Correct Answer: A

Explanation:

The Create WBS process subdivides the project deliverables and project work into smaller, more manageable components. It has the following two outputs:

- The project scope baseline includes the project scope statement, the work package(s), the planning package(s), the **work breakdown structure**, and the WBS dictionary
- The updates to project documents including the assumption log and the requirements documentation.

Details for Each Option:

A Work breakdown structure

Correct. The main output of the Create WBS process is the work breakdown structure.

B Project management plan

Incorrect. The project management plan is an input to the Create WBS process, not an output.

C Organizational process assets updates

Incorrect. You may update OPAs such as databases for issue and defect management, performance measurement, staff training and assessment, correspondence, and qualified sellers in the Direct and Manage Project Work, Manage Project Knowledge, Close Project or Phase, Acquire Resources, Develop Team, Manage Communications, Monitor Risks, Plan Procurement Management and Control Procurements processes. However, OPA updates are not outputs for the Create WBS process.

D Duration estimates

Incorrect. Duration estimates are considered a project document, and the process, where duration estimates serve as outputs is the Estimate Activity Durations process, part of the Schedule Management Knowledge Area.

Reference:

A Guide to the Project Management Body of Knowledge, (PMBOK® Guide) – Sixth Edition, Project Management Institute Inc., 2017, Page(s) 161-162

PMP Exam Simulator

PMP Exam 8 (ITTO)

Filtered Mode: Displaying 210 questions

Question 37 of 210
Question ID: 651581

Which of the following is not a tool or technique of the Estimate Costs process?

A Stakeholder analysis

B Project management information systems

C Cost of quality

D Analogous estimating

Question answered incorrectly

Hint:
The Estimate Costs process develops an approximation of the monetary resources needed to complete project activities.

Correct Answer: A

Explanation:

Estimate Costs is the process of developing an approximation of the monetary resources needed to complete project work. This process has the following ten tools and techniques:

- Expert judgment
- Analogous estimating
- Parametric estimating
- Bottom-up estimating
- Three-point estimates
- Alternatives analysis
- Reserve analysis
- Cost of quality
- Project management information systems

- Decision making

Details for Each Option:

A Stakeholder analysis

Correct. Stakeholder analysis is not a tool or technique used in the Estimate Costs process. Stakeholder analysis is a tool and techniques on some risk and stakeholder processes.

B Project management information systems

Incorrect. A project management information system is a tool and technique in the Estimate Costs process. A PMIS can include spreadsheets, simulation software, and statistical analysis tools to assist with cost estimating.

C Cost of quality

Incorrect. Cost of quality is tool and technique on the Estimate Costs process. Part of data analysis along with alternatives and reserves analysis.

D Analogous estimating

Incorrect. Analogous estimating is tool and technique on the Estimate Costs process. Analogous cost estimating uses values, or attributes, of a previous project that are similar to the current project. Comparison of these project values, or attributes, becomes the basis for estimating the same parameter or measurement for the current project.

Reference:

A Guide to the Project Management Body of Knowledge, (PMBOK® Guide) – Sixth Edition, Project Management Institute Inc., 2017, Page(s) 240

PMP Exam Simulator

PMP Exam 8 (ITTO)

Filtered Mode: Displaying 210 questions

Question 38 of 210
Question ID: 651645

The Plan Risk Responses process has three outputs, including:

- Project management plan updates
- Project documents updates

Which of the following outputs is missing from the list?

A Requirements traceability matrix

B Schedule data

C Change requests

D Risk categorization

Question answered incorrectly

Hint:
How will this process deal with updates to cost or schedule baselines driven by planned risk responses?

Correct Answer: C

Explanation:

Plan Risk Responses is the process of developing options, selecting strategies, and agreeing on actions to address overall project risk exposure, as well as to treat individual project risks. It has the following three outputs:

- **Change requests**
- Project management plan updates (including the schedule, cost, quality, resource, and procurement management plans, and the scope, schedule, and cost baselines)

- Project documents updates (including the assumption log, cost forecasts, the lessons learned register, the project schedule, project team assignments, the risk register, and the risk report)

Details for Each Option:

A Requirements traceability matrix

Incorrect. The requirements traceability matrix is an output of the Collect Requirements process that links product requirements to the deliverables that satisfy them. It is not an output of the Plan Risk Responses process.

B Schedule data

Incorrect. Schedule data is an output of the Develop Schedule process that is the collection of information for describing and controlling the schedule. It is not an output of the Plan Risk Responses process.

C Change requests

Correct. Change requests are outputs of the Plan Risk Responses process that enable changes to the cost baseline, schedule baseline, or other components of the project management plan.

D Risk categorization

Incorrect. Risk categorization is not an output. It is a technique used during the Perform Qualitative Risk Analysis process to group risks into useful categories such as the area of the project affected, project phase, or sources.

Reference:

A Guide to the Project Management Body of Knowledge, (PMBOK® Guide) – Sixth Edition, Project Management Institute Inc., 2017, Page(s) 437, 447

PMP Exam Simulator

PMP Exam 8 (ITTO)

Filtered Mode: Displaying 210 questions

Question 39 of 210
Question ID: 651648

Which of the following is not an output of the Monitor Risks process?

A Change requests

B Risk reviews

C Risk report updates

D Issue log updates

Question answered incorrectly

Hint:
The key is to differentiate between inputs, outputs, and tools & techniques.

Correct Answer: B

Explanation:

Monitor Risks is the process of monitoring the implementation of agreed-upon risk response plans, tracking identified risks, identifying and analyzing new risks, and evaluating risk process effectiveness throughout the project. This process has five outputs, including:

- Work performance information
- Change requests
- Project management plan updates (any component)
- Project documents updates (including the assumption log, the issue log, the lessons learned register, the risk register, and the risk report)
- Organizational process assets updates

Details for Each Option:

A Change requests

Incorrect. Change requests are outputs of the Monitor Risks process that enable modifications to the cost or schedule baselines or other components of the project management plan.

B Risk reviews

Correct. Risk reviews are meetings used to examine and document the effectiveness of risk responses during the Monitor Risks process. They are a type of tool/technique and are not outputs.

C Risk report updates

Incorrect. The risk report can be updated as a result of carrying out the Monitor Risks process to reflect the current status of major individual project risks and the current level of overall project risk.

D Issue log updates

Incorrect. Issue log updates are an output of the Monitor Risks process. The issue log can be updated with the new issues that have arisen during the process.

Reference:

A Guide to the Project Management Body of Knowledge, (PMBOK® Guide) – Sixth Edition, Project Management Institute Inc., 2017, Page(s) 453, 457

Live Feedback™ Back to Results
Prev Next
- -

PMP Exam Simulator

PMP Exam 8 (ITTO)

Filtered Mode: Displaying 210 questions

Question 40 of 210
Question ID: 651639

Which output of the Perform Qualitative Risk Analysis process includes a prioritized list of all identified risks and a summary conclusion?

A Risk register

B Assumption log

C Updates to the risk report

D Work performance reports

Question answered incorrectly

Hint:
The correct answer relates to updates to a project document that has summary conclusions about risks.

Correct Answer: C

Explanation:

Perform Qualitative Risk Analysis is the process of prioritizing individual project risks for further analysis or action by assessing their probability of occurrence and impact as well as other characteristics. This process has one output, project documents updates, which contains four documents that are updated:

- Assumption log
- Issue log
- Risk register
- **Risk report**

Details for Each Option:

A Risk register

Incorrect. The risk register itself is not an output of the Perform Qualitative Risk Analysis process, whereas updates to the risk register may be part of project document updates that take place in this process. Besides, the risk register contains information on all identified risks, but it does not contain a summary conclusion.

B Assumption log

Incorrect. The assumption log provides information on assumptions and constraints but does not provide a prioritized risk listing or a summary conclusion. Also, the assumption log itself is not listed as an output of the Perform Qualitative Risk Analysis process although updates to the assumption log may be part of project document updates that take place in this process.

C Updates to the risk report

Correct. Updates to the risk report is an output of the Perform Qualitative Risk Analysis that includes both a prioritized list of identified risks and a summary conclusion.

D Work performance reports

Incorrect. Work performance reports are not an output of the Perform Qualitative Risk Analysis process

Reference:

A Guide to the Project Management Body of Knowledge, (PMBOK® Guide) – Sixth Edition, Project Management Institute Inc., 2017, Page(s) 419, 427

PMP Exam Simulator

PMP Exam 8 (ITTO)

Filtered Mode: Displaying 210 questions

Question 41 of 210
Question ID: 651514

Which of the following is a tool and technique of the Plan Risk Management Process?

A Meetings

B Representations of uncertainty

C Change requests

D Audits

Question answered incorrectly

Hint:
Which answer absolutely must be used during a planning process?

Correct Answer: A

Explanation:

Plan Risk Management is the process of defining how to conduct risk management activities for a project. This process has the following three tools & techniques:

- Expert judgment
- Data analysis
- **Meetings**

Details for Each Option:

A Meetings

Correct. Meetings are used extensively during the Plan Risk Management process to collect input, develop the plan, and obtain agreement from a variety of stakeholders.

B Representations of uncertainty

Incorrect. Representations of uncertainty are not used in the Plan Risk Management process but are instead employed during the Perform Quantitative Risk Analysis process.

C Change requests

Incorrect. Change requests are formal proposal documents, not tools or techniques.

D Audits

Incorrect. Risk audits are not an input of the Plan Risk Management process. They are a tool and technique that may be incorporated into the risk management plan during this process, for later implementation during the Monitor Risks process.

Reference:

A Guide to the Project Management Body of Knowledge, (PMBOK® Guide) – Sixth Edition, Project Management Institute Inc., 2017, Page(s) 401, 404

Live Feedback™ Back to Results
Prev Next

PMP Exam Simulator

PMP Exam 8 (ITTO)

Filtered Mode: Displaying 210 questions

Question 42 of 210
Question ID: 651539

Which of the following is a tool or technique of the Develop Project Charter process?

A Prototypes

B Change control meetings

C Expert judgment

D Business case

Question answered incorrectly

Hint:
Technical knowledge of the industry could be helpful when developing a project charter.

Correct Answer: C

Explanation:

The Develop Project Charter process has the following four tools and techniques:

- **Expert judgment**
- Data gathering
- Interpersonal and team skills
- Meetings

It is in this process where a document that formally authorizes the existence of a project is developed. The charter provides the project manager with the authority to apply organizational resources to project activities.

Details for Each Option:

A Prototypes

Incorrect. Prototypes are listed as a tool and technique used in the Collect Requirements process, not the Develop Project Charter process.

B Change control meetings

Incorrect. Meetings, usually change control meetings, is a tool and technique used in the Perform Integrated Change Control process, not the Develop Project Charter process.

C Expert judgment

Correct. Expert judgment is a tool and technique used in the Develop Project Charter process.

D Business case

Incorrect. A business case is not a tool or technique. The business case is an example of a business document that is commonly used as an input to the Develop Project Charter process.

Reference:

A Guide to the Project Management Body of Knowledge, (PMBOK® Guide) – Sixth Edition, Project Management Institute Inc., 2017, Page(s) 75,79

PMP Exam Simulator

PMP Exam 8 (ITTO)

Filtered Mode: Displaying 210 questions

Question 43 of 210
Question ID: 651699

Which of the below is not an input of the Plan Stakeholder Engagement process?

A Assumption log

B Risk register

C Stakeholder engagement plan

D Communications management plan

Question answered incorrectly

Hint:
Which answer cannot be an input to the Plan Stakeholder Engagement process?

Correct Answer: C

Explanation:

Plan Stakeholder Engagement is the process of developing approaches to involve project stakeholders, based on their needs, expectations, interests, and potential impact on the project. This process has the following six inputs:

- Project charter
- Project management plan (including the communications management plan)
- Project documents (including the assumption log and the risk register)
- Agreements
- Enterprise environmental factors
- Organizational process assets

Details for Each Option:

A Assumption log

Incorrect. The assumption log is an input to the Plan Stakeholder Engagement process that contains information about assumptions and constraints that may be linked to specific stakeholders.

B Risk register

Incorrect. The risk register is an input to the Plan Stakeholder Engagement process that links identified risks to specific stakeholders as either risk owners or as subject to risk impact.

C Stakeholder engagement plan

Correct. The stakeholder engagement plan is not an input but is instead the primary output of the Plan Stakeholder Engagement process.

D Communications management plan

Incorrect. The communications management plan is an input to the Plan Stakeholder Engagement process that contains communications strategies for stakeholder engagement.

Reference:

A Guide to the Project Management Body of Knowledge, (PMBOK® Guide) – Sixth Edition, Project Management Institute Inc., 2017, Page(s) 516

PMP Exam Simulator

PMP Exam 8 (ITTO)

Filtered Mode: Displaying 210 questions

Question 44 of 210
Question ID: 651538

Which of the following is an input to the Develop Project Charter process?

A Organizational process assets

B Project charter

C Project management plan

D Change requests

Question answered incorrectly

Hint:
Historical information can influence the Develop Project Charter process.

Correct Answer: A

Explanation:

The Develop Project Charter is the process of developing a document that formally authorizes the existence of a project and provides the project manager with the authority to apply organizational resources to project activities. It has four inputs:

- Business documents
- Agreements
- Enterprise environmental factors
- **Organizational process assets**

Details for Each Option:

A Organizational process assets

Correct. Organizational process assets are inputs to the Develop Project Charter process.

B Project charter

Incorrect. The project charter is an output from the Develop Project Charter process.

C Project management plan

Incorrect. The project management plan is an output from the Develop Project Management Plan process.

D Change requests

Incorrect. Change requests are inputs to the Perform Integrated Change Control process.

Reference:

A Guide to the Project Management Body of Knowledge, (PMBOK® Guide) – Sixth Edition, Project Management Institute Inc., 2017, Page(s) 75, 79

Live Feedback™ Back to Results
Prev Next

PMP Exam Simulator

PMP Exam 8 (ITTO)

Filtered Mode: Displaying 210 questions

Question 45 of 210
Question ID: 651574

Which of the following is a tool and technique of the Develop Schedule process?

A Agile release planning

B Expert judgment

C Resource calendars

D Analogous estimating

Question answered incorrectly

Hint:
Consider how the project development approach can affect the Develop Schedule process.

Correct Answer: A

Explanation:

The Develop Schedule process has the following eight tools and techniques:

- Schedule network analysis
- Critical path method
- Resource optimization
- Data analysis
- Leads and lags
- Schedule compression
- Project management information system
- **Agile release planning**

Details for Each Option:

A Agile release planning

Correct. Agile release planning provides a high-level summary timeline of the release schedule and determines the number of iterations or sprints in the release. Agile release planning is a tool and technique that may be used in the Develop Schedule process.

B Expert judgment

Incorrect. While expert judgment is a tool and technique used in numerous processes, it is not listed in the PMBOK® Guide as a tool and technique used in the Develop Schedule process. Therefore, expert judgment is not the best answer to the question asked.

C Resource calendars

Incorrect. Resource calendars are an example of a project document. It is neither a tool or technique.

D Analogous estimating

Incorrect. Analogous estimating is a technique for estimating the duration or cost of an activity using historical data from similar activities. Analogous estimating is used in the Estimate Activity Durations process, which precedes the Develop Schedule process.

Reference:

A Guide to the Project Management Body of Knowledge, (PMBOK® Guide) – Sixth Edition, Project Management Institute Inc., 2017, Page(s) 209-216

Live Feedback™ Back to Results
Prev Next
- -

PMP Exam Simulator

PMP Exam 8 (ITTO)

Top of Form

Filtered Mode: Displaying 210 questions

Question 46 of 210

Question ID: 651523

Which of the following techniques may need to use duration estimates?

Top of Form

A Sensitivity analysis

B Modeling and simulation

C Probability and impact matrix

D SWOT analysis

Question answered incorrectly

Hint:

Duration estimates are often revised in quantitative risk analysis.

Correct Answer: B

Explanation:

In modeling and simulation, the project model is iteratively computed with input values chosen randomly from the cost or schedule estimates for each iteration and the probability distribution of these variables. SWOT analysis is used during the Identify Risks process. Probability and impact matrix is an example of a data representation technique used in the Perform Qualitative Risk Analysis process. Sensitivity analysis is used to compare the relative impact of risks on project objectives and also does not required to create duration estimates.

Details for Each Option:

A Sensitivity analysis

Incorrect. Sensitivity analysis is a technique used to analyze the impact of each uncertainty factor to the project objectives to determine which risks have the most impact on the project. It is not necessary to use duration estimates in conducting sensitivity analysis.

B Modeling and simulation

Correct. Modeling and simulation help to translate the uncertainties into the quantitative impact on project objectives by calculating the probability distribution with the random value chosen from the cost or schedule estimates.

C Probability and impact matrix

Incorrect. Probability and impact matrix is applied to rank project risks based on their probability of occurrence and impacts on project objectives.

D SWOT analysis

Incorrect. SWOT analysis is a technique used to identify project risks by examining the organization and project from the strengths, weaknesses, opportunities, and threats. This technique does not need to use duration estimates.

Reference:

A Guide to the Project Management Body of Knowledge, (PMBOK® Guide) – Sixth Edition, Project Management Institute Inc., 2017, Page(s) 433

Bottom of Form

Live Feedback™ Back to Results

Prev Next

Bottom of Form

PMP Exam Simulator

PMP Exam 8 (ITTO)

Filtered Mode: Displaying 210 questions

Question 47 of 210
Question ID: 651578

The Estimate Costs process has three outputs, including:

- Cost estimates
- Project documents updates

Which of the following outputs is missing from the list?

A Cost management plan

B Resource requirements

C Basis of estimates

D Organizational process assets updates

Question answered incorrectly

Hint:
Estimate Costs is the process of developing an approximation of the monetary resources needed to complete project activities.

Correct Answer: C

Explanation:

Estimate Costs is the process of developing an approximation of the monetary resources needed to complete project work. It has the following three outputs:

- Cost estimates
- Basis of estimates
- Project document updates (assumption log, lessons learned register, and risk register)

Details for Each Option:

A Cost management plan

Incorrect. The cost management plan is an input that describes estimating methods that can be used and the level of precision and accuracy required for the cost estimate.

B Resource requirements

Incorrect. Resource requirements is an input that identifies the types and quantities of resources required for each work package or activity.

C Basis of estimates

Correct. The basis of estimates documents how the estimates were established. The basis of estimates is a critical output of the Estimate Costs process.

D Organizational process assets updates

Incorrect. The PMBOK® Guide does not identify any organizational process assets or OPAs to update.

Reference:

A Guide to the Project Management Body of Knowledge, (PMBOK® Guide) – Sixth Edition, Project Management Institute Inc., 2017, Page(s) 240, 241, 242, and 247

PMP Exam Simulator

PMP Exam 8 (ITTO)

Filtered Mode: Displaying 210 questions

Question 48 of 210
Question ID: 651570

Which of the following is a tool or technique of the Estimate Activity Durations process?

A Decomposition

B Activity attributes

C Parametric estimating

D Facilitated workshops

Question answered incorrectly

Hint:
What is the purpose of the Estimate Activity Durations process?

Correct Answer: C

Explanation:

The Estimate Activity Durations Process is where the number of work periods needed to complete individual activities with the estimated resources are estimated. This process has the following eight tools and techniques:

- Expert judgment
- Analogous estimating
- **Parametric estimating**
- Three-point estimating
- Bottom-up estimating
- Data analysis
- Decision making
- Meetings

Details for Each Option:

A Decomposition

Incorrect. Decomposition is a technique used for dividing and subdividing the project scope into smaller, more manageable parts. Decomposition is performed during the Define Activities process, which precedes the Estimate Activity Durations process.

B Activity attributes

Incorrect. Activity attributes are considered a project document and are inputs to the Estimate Activity Durations process rather than a tool or technique.

C Parametric estimating

Correct. Parametric estimating is an estimating technique used in the Estimate Activity Durations process in which an algorithm is used to calculate duration based on historical data and project parameters.

D Facilitated workshops

Incorrect. Facilitated workshops are an example of the interpersonal and team skills tool and technique and are not listed in the PMBOK® Guide as a tool and technique used in the Estimate Activity Durations process.

Reference:

A Guide to the Project Management Body of Knowledge, (PMBOK® Guide) – Sixth Edition, Project Management Institute Inc., 2017, Page(s) 195, 200

PMP Exam Simulator

PMP Exam 8 (ITTO)

Filtered Mode: Displaying 210 questions

Question 49 of 210
Question ID: 651644

The Perform Quantitative Risk Analysis process has five tools and techniques, including:

- Data gathering
- Expert judgment
- Interpersonal and team skills
- Data analysis

Which of the following tools and techniques is missing from the list?

A Representations of uncertainty

B Statistical sampling

C Cost-benefit analysis

D Assumption and constraint analysis

Question answered incorrectly

Hint:
Perform Quantitative Risk Analysis is the process of numerically analyzing the effect of identified risks and other sources of uncertaintyon overall project objectives.

Correct Answer: A

Explanation:

Perform Quantitative Risk Analysis is the process of numerically analyzing the effect of identified individual project risks and other sources of uncertainty on overall project objectives. This process has five tools and techniques, including:

- Data gathering

- Expert judgment
- **Representations of uncertainty**
- Interpersonal and team skills
- Data analysis

Details for Each Option:

A Representations of uncertainty

Correct. Representations of uncertainty is a technique employed during the Perform Quantitative Risk Analysis process that enables a variety of different ways to represent uncertainty for planned activities, including probability distributions (such as triangular, normal, lognormal, beta, uniform, and discrete), as well as probabilistic branches.

B Statistical sampling

Incorrect. Statistical sampling is a technique used during the Control Quality process to choose a limited part of a population for inspection. It is not a tool or technique used in the Perform Quantitative Risk Analysis process.

C Cost-benefit analysis

Incorrect. Although cost-benefit analysis is a technique used during the Plan Risk Responses process, it is not used during the Perform Quantitative Risk Analysis process.

D Assumption and constraint analysis

Incorrect. Assumption and constraint analysis is a technique used during the Identify Risks process to explore the validity of assumptions and constraints. It is not a tool or technique used in the Perform Quantitative Risk Analysis process.

Reference:

A Guide to the Project Management Body of Knowledge, (PMBOK® Guide) – Sixth Edition, Project Management Institute Inc., 2017, Page(s) 428, 432

PMP Exam Simulator

PMP Exam 8 (ITTO)

Filtered Mode: Displaying 210 questions

Question 50 of 210
Question ID: 651665

Which of the following processes uses expert judgment as a tool and technique?

A Validate Scope

B Develop Schedule

C Develop Team

D Develop Project Management Plan

Question answered incorrectly

Hint:
Expert judgment is a commonly used tool and technique in the Planning Process Group.

Correct Answer: D

Explanation:

The Develop Project Management Plan is the process of defining, preparing, and coordinating all plan components and consolidating them into an integrated project management plan. This process has the following four tools and techniques:

- **Expert judgment**
- Data gathering
- Interpersonal and team skills
- Meetings

Details for Each Option:

A Validate Scope

Incorrect. The Validate Scope process uses the tools and techniques of inspection and decision making, but not expert judgment.

B Develop Schedule

Incorrect. The Develop Schedule process uses eight tools and techniques, but expert judgment is not one of them.

C Develop Team

Incorrect. While the Develop Team process uses eight tools and techniques, expert judgment is not among them.

D Develop Project Management Plan

Correct. Expert judgment is one of the tools and techniques used in the Develop Project Management Plan process.

Reference:

A Guide to the Project Management Body of Knowledge, (PMBOK® Guide) – Sixth Edition, Project Management Institute Inc., 2017, Page(s) 82, 85, 163, 205, 336

Live Feedback™ Back to Results
Prev Next

PMP Exam Simulator

PMP Exam 8 (ITTO)

Top of Form

Filtered Mode: Displaying 210 questions

Question 51 of 210

Question ID: 651529

What enterprise environmental factors can influence the Estimate Activity Resources process?

Top of Form

A Duration estimating databases

B Staffing policies and procedures

C Resource location, availability, and skill

D Productivity metrics

Question answered incorrectly

Hint:

Consider what choice is actually an EEF that would help identify the type and quantities of human resources, materials, equipment, and supplies necessary for members of your project teams to complete project activities in the environment where they work.

Correct Answer: C

Explanation:

Resource location, resource availability, and skills are all enterprise environmental factors that can influence the Estimate Activity Resources process, along with organizational culture, published estimating data, and marketplace conditions. These factors help to identify the type and quantities of human resources, materials, equipment, and supplies necessary for members of your project teams to complete project activities in the environment where they work.

Details for Each Option:

A Duration estimating databases

Incorrect. Duration estimating databases are an EEF that influence the Estimate Activity Durations process, but not the Estimate Activity Resources process.

B Staffing policies and procedures

Incorrect. Staffing policies and procedures are not enterprise environmental factors, but organizational process assets.

C Resource location, availability, and skill

Correct. Resource location is an EEF that serves as an input to both the Estimate Activity Durations and Estimate Activity Resources processes, and resource availability is an EEF that serves as an input to Estimate Activity Durations process.

D Productivity metrics

Incorrect. Productivity metrics are an EEF that influence the Estimate Activity Durations process, but not the Estimate Activity Resources process.

Reference:

A Guide to the Project Management Body of Knowledge, (PMBOK® Guide) – Sixth Edition, Project Management Institute Inc., 2017, Page(s) 323

Bottom of Form

Live Feedback™ Back to Results

Prev Next

Bottom of Form

PMP Exam Simulator

PMP Exam 8 (ITTO)

Filtered Mode: Displaying 210 questions

Question 52 of 210
Question ID: 651593

Which of the following is a tool or technique of the Manage Quality process?

A Quality metrics

B Problem solving

C Reserve analysis

D Meetings

Question answered incorrectly

Hint:
The Manage Quality process is concerned with product design and process improvements.

Correct Answer: B

Explanation:

The Manage Quality process has the following eight tools and techniques:

- Data gathering
- Data analysis
- Decision making
- Data representation
- Audits
- Design for X
- **Problem solving**
- Quality improvement methods

Details for Each Option:

A Quality metrics

Incorrect. Quality metrics are inputs to the Manage Quality process. They are not classified as a tool or technique.

B Problem solving

Correct. Effective and systematic problem solving is a fundamental element in quality assurance and quality improvement. Therefore, problem solving is a tool and technique used in the Manage Quality process.

C Reserve analysis

Incorrect. Reserve analysis is a technique used to determine the amount of contingency and management reserves needed for the project. The PMBOK® Guide does not include reserve analysis among the tools and techniques used in the Manage Quality process.

D Meetings

Incorrect. The PMBOK® Guide does not include meetings among the tools and techniques used in the Manage Quality process.

Reference:

A Guide to the Project Management Body of Knowledge, (PMBOK® Guide) – Sixth Edition, Project Management Institute Inc., 2017, Page(s) 288, 295

PMP Exam Simulator

PMP Exam 8 (ITTO)

Filtered Mode: Displaying 210 questions

Question 53 of 210
Question ID: 651604

Which of the following is not a tool or technique of the Develop Team process?

A Team-building activities

B Virtual teams

C Training

D Resource optimization

Question answered incorrectly

Hint:
Develop Team is the process of improving the competencies, team interaction, and the overall team environment.

Correct Answer: D

Explanation:

Develop Team is the process of improving competences, team member interaction, and overall team environment to enhance project performance. It has the following eight tools and techniques:

- Colocation
- **Virtual teams**
- Communication technology (shared portal, video conferencing, audio conferencing, email/chat)
- Interpersonal and team skills (conflict management, influencing, motivation, negotiation, team building)
- Recognition and rewards
- **Training** (competencies)

- Individual and team assessments (preferences, aspirations, information processing, decision making, work relationships)
- Meetings (project orientation, **team building**, team development)

Details for Each Option:

A Team-building activities

Incorrect. Team building activities, along with project orientation and team development, are among the meetings that serve as a tool for the Develop Team process. In addition, team building serves as an interpersonal and team skill that can be used for this process.

B Virtual teams

Incorrect. Using technology to create an online team environment where the team can share digital resources and use conversation threads to discuss issues is a valid tool for the Develop Project Team process for improving interaction among remote team members.

C Training

Incorrect. Training is a tool designed to enhance the competencies of the project team members and is used to develop the team.

D Resource optimization

Correct. Resource optimization is a tool of the Develop Schedule and Control Schedule processes, not the Develop Team process.

Reference:

em> – Sixth Edition, Project Management Institute Inc., 2017, Page(s) 340-342

PMP Exam Simulator

PMP Exam 8 (ITTO)

Filtered Mode: Displaying 210 questions

Question 54 of 210
Question ID: 651546

Which of the following is an input to the Perform Integrated Change Control process?

A Agreements

B Work performance reports

C Change request status updates

D Change log

Question answered incorrectly

Hint:
What type of information would be required to decide as to whether to approve change requests?

Correct Answer: B

Explanation:

The Perform Integrated Change Control process has the following six inputs:

- Project management plan
- Project documents
- **Work performance reports**
- Change requests
- Enterprise environmental factors
- Organizational process assets

Perform Integrated Change Control is the process of reviewing all change requests; approving changes and managing changes to deliverables, organizational process assets, project documents, and the project management plan; and communicating the decisions.

Details for Each Option:

A Agreements

Incorrect. Agreements are not inputs to the Perform Integrated Change Control process.

B Work performance reports

Correct. Work performance reports are inputs to the Perform Integrated Change Control process. Reports of interest to the process include resource availability, schedule and cost data, and earned value reports.

C Change request status updates

Incorrect. 'Change request status updates' is not a term used in the PMBOK® Guide.

D Change log

Incorrect. The change log is an output, not an input of the Perform Integrated Change Control process.

Reference:

A Guide to the Project Management Body of Knowledge, (PMBOK® Guide) – Sixth Edition, Project Management Institute Inc., 2017, Page(s) 113, 116

PMP Exam Simulator

PMP Exam 8 (ITTO)

Filtered Mode: Displaying 210 questions

Question 55 of 210
Question ID: 651599

Which of the following is not an input to the Plan Resource Management process?

A Work performance information

B Organizational process assets

C Requirements documentation

D Enterprise environmental factors

Question answered incorrectly

Hint:
Plan Resource Management belongs to the Planning Process Group, and the resource management plan should be created before execution begins.

Correct Answer: A

Explanation:

The Plan Resource Management process has the following five inputs:

- Project charter
- Project management plan (quality management plan and scope baseline)
- Project documents (project schedule, **requirements documentation,** risk register, stakeholder register)
- **Enterprise environmental factors or EEFs** (culture, structure, geographic distribution, existing team's competencies and availability, and market conditions)
- **Organizational process assets or OPAs (**policies and procedures for human resources, physical resource management, safety, security, templates for the resource management plan, and historical project information)

Work performance information is not an input to the Plan Resource Management process. Work performance data is an output of the Executing process, Direct and Manage Project Work. Control Resources is one of the Monitoring and Controlling processes that analyze the data to output work performance information. In turn, this information serves as an input to Monitor and Control Project Work so that data analysis can produce work performance reports. These reports feed into the Perform Integrated Change Control, Manage Team, Manage Communications, and Monitor Risks processes.

Details for Each Option:

A Work performance information

Correct. Work performance information is generated during the Monitoring and Controlling Process Group but only after the processes in the Executing Process Group generate work performance data. In turn, work performance information serves as input to four processes, including Manage Team, not Plan Resource Management processes.

B Organizational process assets

Incorrect. Organizational process assets or OPAs influence the guidance included in the resource management plan. OPAs are inputs to the Plan Resource Management process.

C Requirements documentation

Incorrect. Requirements documentation is a project document that serves as an input to the Plan Resource Management process. The type and amount of resources needed may dictate how the resources should be managed.

D Enterprise environmental factors

Incorrect. Enterprise environmental factors or EEFs also influence the guidance provided in the resource management plan. EEFs are inputs to the Plan Resource Management process.

Reference:

A Guide to the Project Management Body of Knowledge, (PMBOK® Guide) – Sixth Edition, Project Management Institute Inc., 2017, Page(s) 314

PMP Exam Simulator

PMP Exam 8 (ITTO)

Top of Form

Filtered Mode: Displaying 210 questions

Question 56 of 210

Question ID: 651507

Which of the following components of the project management plan is an input to the Plan Risk Management process?

Top of Form

A Scope management plan

B Schedule management plan

C Communications management plan

D All components of the project management plan

Question answered incorrectly

Hint:

Is there a subsidiary plan of the project management plan that has zero influence on the Risk Management Plan?

Correct Answer: D

Explanation:

In planning risk management, all approved subsidiary management plans should be taken into consideration to make the risk management plan consistent with them. The methodologies outlined in the various project management plan components might influence the Plan Risk Management process.

Details for Each Option:

A Scope management plan

Incorrect. The scope management plan is an input to the Plan Risk Management process. Scope definition and change are important sources of risk for projects. However, this choice is not the best option for the question asked.

B Schedule management plan

Incorrect. The schedule management plan is an input to the Plan Risk Management process. The timing of various risk management activities must be coordinated with the rest of the project schedule. However, this choice is not the best option for the question asked.

C Communications management plan

Incorrect. The communications management plan is an input to the Plan Risk Management process. The communication of risks and risk responses needs to be coordinated and integrated with the other project communications activities. However, this choice is not the best option for the question asked.

D All components of the project management plan

Correct. This statement is true. Information in the various project management plan components might influence the Plan Risk Management process.

Reference:

A Guide to the Project Management Body of Knowledge, (PMBOK® Guide) – Sixth Edition, Project Management Institute Inc., 2017, Page(s) 402-403

Bottom of Form

Live Feedback™ Back to Results

Prev Next

Bottom of Form

PMP Exam Simulator

PMP Exam 8 (ITTO)

Filtered Mode: Displaying 210 questions

Question 57 of 210
Question ID: 651625

The Manage Communications process has five inputs, including:

- Project documents
- Work performance reports
- Enterprise environmental factors
- Organizational process assets

Which of the following inputs is missing from the list?

A Change log

B Issue log

C Resource management plan

D Lessons learned register

Question answered incorrectly

Hint:
Which of the answers are considered project documents?

Correct Answer: C

Explanation:

Manage Communications is the process of ensuring timely and appropriate collection, creation, distribution, storage, retrieval, management, monitoring, and the ultimate disposition of project information. This process has the following five inputs:

- Project management plan (e.g., **resource management plan**)
- Project documents

- Work performance reports
- Enterprise environmental factors
- Organizational process assets

Details for Each Option:

A Change log

Incorrect. The change log is used to communicate changes and approved, rejected, and deferred change requests to the impacted stakeholders. The change log is an example of project documents, which are inputs to the Manage Communications process. Project documents are already listed in the question.

B Issue log

Incorrect. The issue log is used to communicate information about issues to stakeholders. The issue log is an example of project documents, which are inputs to the Manage Communications process. Project documents are on the list in the question.

C Resource management plan

Correct. The resource management plan describes the communications that are needed for management of the team or physical resources. The resource management plan is a component of the project management plan which is an input to the Manage Communications process. The project management plan is missing from the list in the question.

D Lessons learned register

Incorrect. Lessons learned earlier in the project concerning communications can be applied later in the project to improve the communication process. The lessons learned register is an example of project documents which are inputs to the Manage Communications process. Project documents are on the list in the question.

Reference:

A Guide to the Project Management Body of Knowledge, (PMBOK® Guide) – Sixth Edition, Project Management Institute Inc., 2017, Page(s) 379, 381

PMP Exam Simulator

PMP Exam 8 (ITTO)

Filtered Mode: Displaying 210 questions

Question 58 of 210
Question ID: 651515

Which element of the project management plan is not typically updated as an output of the Conduct Procurements process?

A Communications management plan

B Change management plan

C Scope baseline

D Procurement management plan

Question answered incorrectly

Hint:
Would the Conduct Procurements process affect the organization's formal change control policy?

Correct Answer: B

Explanation:

Conduct Procurements is the process of obtaining seller responses, selecting a seller, and awarding a contract. This process has the following six outputs:

- Selected sellers
- Agreements
- Change requests
- Project management plan updates (e.g., **communications management plan, scope baseline, procurement management plan**)
- Project documents updates
- Organizational process assets

While change requests can be submitted as a result of carrying out the Conduct Procurements process, the change management plan itself is not typically updated during that process. All the other choices represent elements of the project management plan that may be updated during the Conduct Procurements process.

Details for Each Option:

A Communications management plan

Incorrect. As sellers are hired, the communications management plan is updated to incorporate their communications needs and approaches.

B Change management plan

Correct. The change management plan describes how the change control system will be implemented. The Conduct Procurements process is not likely to have any impact on this plan. Therefore, the change management plan is the correct answer.

C Scope baseline

Incorrect. The project WBS and deliverables documented in the scope baseline may change during the procurement process.

D Procurement management plan

Incorrect. The contracting and negotiating processes used during procurement may result in an update to the procurement management plan.

Reference:

A Guide to the Project Management Body of Knowledge, (PMBOK® Guide) – Sixth Edition, Project Management Institute Inc., 2017, Page(s) 482, 490

PMP Exam Simulator

PMP Exam 8 (ITTO)

Filtered Mode: Displaying 210 questions

Question 59 of 210
Question ID: 651577

The Control Schedule process has five outputs, including:

- Schedule forecasts
- Change requests
- Project management plan updates
- Project documents updates

Which of the following outputs is missing from the list?

A Work performance reports

B Work performance information

C Organizational process assets updates (OPAs)

D Budget forecasts

Question answered incorrectly

Hint:
The correct answer is a common output from the controlling processes.

Correct Answer: B

Explanation:

The Control Schedule process has the following five outputs:

- **Work performance information**
- Schedule forecasts
- Change requests
- Project management plan updates

- Project documents updates

This process is defined as "the process of monitoring the status of the project to update the project schedule and manage changes to the schedule baseline".

Details for Each Option:

A Work performance reports

Incorrect. Work performance information produced by the controlling processes is combined into a physical or electronic representation and distributed as work performance reports. Work performance reports are outputs of the Monitor and Control Project Work process, not the Control Schedule process.

B Work performance information

Correct. Work performance information is an output from the Control Schedule process and includes information on how project work is performing compared to the schedule baseline. Work performance information is the output missing from the question, and, therefore, the correct answer.

C Organizational process assets updates (OPAs)

Incorrect. The PMBOK® Guide does not list OPAs updates as outputs of the Control Schedule process.

D Budget forecasts

Incorrect. Schedule forecasts, not budget forecasts, are outputs from the Control Schedule process.

Reference:

A Guide to the Project Management Body of Knowledge, (PMBOK® Guide) – Sixth Edition, Project Management Institute Inc., 2017, Page(s) 223, 228

PMP Exam Simulator

PMP Exam 8 (ITTO)

Filtered Mode: Displaying 210 questions

Question 60 of 210
Question ID: 651544

Which of the following is an output of the Monitor and Control Project Work process?

A Milestone list

B Enterprise environmental factors updates

C Organizational process assets updates

D Project documents updates

Question answered incorrectly

Hint:
Forecasts are likely to change as a result of the Monitor and Control Project Work process.

Correct Answer: D

Explanation:

The Monitor and Control Project Work process has the following four outputs:

- Work performance reports
- Change requests
- Project management plan updates
- **Project documents updates**

Monitor and Control Project Work is the process of tracking, reviewing, and reporting overall progress to meet the performance objectives defined in the project management plan.

Details for Each Option:

A Milestone list

Incorrect. The milestone list shows the scheduled dates for specific milestones and is used to check if the planned milestones have been met. The milestone list is an input to the Monitor and Control Project Work process, not an output.

B Enterprise environmental factors updates

Incorrect. Enterprise environmental factors are only updated as a result of the executing processes in Project Resource Management.

C Organizational process assets updates

Incorrect. Organizational process assets updates are not outputs from the Monitor and Control Project Work process.

D Project documents updates

Correct. Cost forecasts, issue log, lessons learned register, risk register, and schedule forecasts are all examples of project documents that may be updated as a result of the Monitor and Control Project Work process.

Reference:

A Guide to the Project Management Body of Knowledge, (PMBOK® Guide) – Sixth Edition, Project Management Institute Inc., 2017, Page(s) 105, 113

PMP Exam Simulator

PMP Exam 8 (ITTO)

Filtered Mode: Displaying 210 questions

Question 61 of 210
Question ID: 651561

The Define Activities process has four tools and techniques, including:

- Decomposition
- Expert judgment
- Meetings

Which of the following tools and techniques is missing from the list?

A Rolling wave planning

B Alternative analysis

C Audits

D Project management information system

Question answered incorrectly

Hint:
Define Activities is the process of identifying the specific actions to be performed to produce the project deliverables but sometimes a project cannot be planned completely.

Correct Answer: A

Explanation:

The Define Activities process has the following four tools and techniques:

- Expert judgment
- Decomposition
- **Rolling wave planning**

- Meetings

Details for Each Option:

A Rolling wave planning

Correct. Rolling wave planning is an iterative planning technique in which work to be accomplished in the near term is planned in detail, while work further in the future is planned at a higher level. Rolling wave planning is a tool and technique used in the Define Activities process.

B Alternative analysis

Incorrect. Alternative analysis is a data analysis tool and technique used to evaluate options to select the best approach for accomplishing project work. Alternative analysis is not a tool or technique listed in the PMBOK® Guide for the Define Activities process.

C Audits

Incorrect. An audit is a structured review of a process. An audit may reveal if a process is complying with organizational policies or if contracts are accurate and complete. Audits are not a tool or technique listed in the PMBOK® Guide for the Define Activities process.

D Project management information system

Incorrect. A project management information system (PMIS) consists of the tools and techniques used to gather, integrate, and disseminate the outputs of project management processes. A PMIS is not a tool or technique listed in the PMBOK® Guide for the Define Activities process.

Reference:

A Guide to the Project Management Body of Knowledge, (PMBOK® Guide) – Sixth Edition, Project Management Institute Inc., 2017, Page(s) 183, 185

PMP Exam Simulator

PMP Exam 8 (ITTO)

Filtered Mode: Displaying 210 questions

Question 62 of 210
Question ID: 651583

The Determine Budget process has nine inputs, including:

- Cost management plan
- Resource management plan
- Scope baseline
- Basis of estimates
- Cost estimates
- Project schedule
- Risk register
- Benefits management plan
- Enterprise environmental factors
- Organizational process assets

Which of the following inputs is missing from the list?

A Agreements

B Stakeholder register

C Project charter

D Project staff assignments

Question answered incorrectly

Hint:
The Determine Budget process aggregates the estimated costs of individual activities, vendors, or work packages to establish an authorized cost baseline.

Correct Answer: A

Explanation:

The Determine Budget process has the following inputs:

- Cost management plan
- Resource management plan
- Scope baseline
- Basis of estimates
- Cost estimates
- Project schedule
- Risk register
- Benefits management plan
- **Agreements**
- Enterprise environmental factors
- Organizational process assets

Determine Budget is the process of aggregating the estimated costs of individual activities or work packages to establish an authorized cost baseline.

Details for Each Option:

A Agreements

Correct. Agreements are also inputs to the Determine Budget process.

B Stakeholder register

Incorrect. The Determine Budget process does not usually affect the stakeholder register.

C Project charter

Incorrect. The Determine Budget process does not normally affect the project charter.

D Project staff assignments

Incorrect. 'Project staff assignments' is not a term used in the PMBOK® Guide.

Reference:

A Guide to the Project Management Body of Knowledge, (PMBOK® Guide) – Sixth Edition, Project Management Institute Inc., 2017, Page(s) 248

PMP Exam Simulator

PMP Exam 8 (ITTO)

Top of Form

Filtered Mode: Displaying 210 questions

Question 63 of 210

Question ID: 651537

Which of the following processes assesses the quality of risk data?

Top of Form

A Identify Risks

B Plan Risk Responses

C Perform Qualitative Risk Analysis

D Perform Quantitative Risk Analysis

Question answered incorrectly

Hint:

Risk data should be assessed before performing risk analysis.

Correct Answer: C

Explanation:

Risk data quality assessment is part of the Perform Qualitative Risk Analysis process to evaluate risk data in terms of the accuracy, reliability, and integrity. It is very important because low-quality risk data may lead to poor qualitative risk analysis and subsequent response planning. An evaluation of the quality of the risk data also helps to clarify the assessment of each risk's importance to the project.

Details for Each Option:

A Identify Risks

Incorrect. The Identify Risks process focuses on identifying potential project threats and opportunities but does not assess risk data quality.

B Plan Risk Responses

Incorrect. The Plan Risk Response process determines how risk management (and all the other risk-related processes) will be conducted, but it does not assess the quality of risk data.

C Perform Qualitative Risk Analysis

Correct. The Perform Qualitative Risk Analysis process includes assessing the quality of risk data to ensure it is reliable and good for use.

D Perform Quantitative Risk Analysis

Incorrect. Quantitative risk analysis is focused on the numerical analysis of the combined effect of risks, and not on the quality of risk data.

Reference:

A Guide to the Project Management Body of Knowledge, (PMBOK® Guide) – Sixth Edition, Project Management Institute Inc., 2017, Page(s) 423, 420

Bottom of Form

Live Feedback™ Back to Results

Prev Next

Bottom of Form

PMP Exam Simulator

PMP Exam 8 (ITTO)

Top of Form

Filtered Mode: Displaying 210 questions

Question 64 of 210

Question ID: 651560

Which of the following is a tool or technique of the Control Scope process?

Top of Form

A Work performance information

B Audits

C Inspection

D Variance analysis

Question answered incorrectly

Hint:

Control Scope is the process of monitoring the status of the project and product scope and managing changes to the Scope Baseline.

Correct Answer: D

Explanation:

The Control Scope process is where the status of the project is monitored. It is also where the product scope and changes to the scope baseline are managed. The process has only one tool and technique, data analysis, which includes **variance analysis** and trend analysis.

Details for Each Option:

A Work performance information

Incorrect. Work performance information is not a tool or technique but is instead an input of Monitor and Control Project Work process and output of many processes under the Monitoring and Controlling Process Group including the Control Scope process.

B Audits

Incorrect. For effectively executing quality activities and identifying causes of poor quality, audits are tools of the Manage Quality process, not the Control Scope process.

C Inspection

Incorrect. Inspection is a tool and technique for Validate Scope and other Monitoring and Controlling processes, but not for the Control Scope process, which is concerned with monitoring the status of the project and product scope and managing changes to the scope baseline, which involves analysis of work performance data instead of involving inspection of deliverables.

D Variance analysis

Correct. Variance analysis is a data analysis tool used in the Control Scope process to compare the baseline to the actual results and determine if the variance is within the threshold amount or if corrective or preventive action is appropriate.

Reference:

A Guide to the Project Management Body of Knowledge, (PMBOK® Guide) – Sixth Edition, Project Management Institute Inc., 2017, Page(s) 170

Bottom of Form

Live Feedback™ Back to Results

Prev Next

Bottom of Form

PMP Exam Simulator

PMP Exam 8 (ITTO)

Filtered Mode: Displaying 210 questions

Question 65 of 210
Question ID: 651541

Which of the following is not an input to the Develop Project Management Plan process?

A Project charter

B Organizational process assets

C Work performance reports

D Outputs from other processes

Question answered incorrectly

Hint:
The Develop Project Management Plan process is in the Planning Process Group.

Correct Answer: C

Explanation:

The Develop Project Management Plan process has the following four inputs:

- Project charter
- Outputs from other processes
- Enterprise environmental factors
- Organizational process assets

It is in this process where all plan components are defined, prepared, coordinated, and consolidated into an integrated project management plan.

Details for Each Option:

A Project charter

Incorrect. The project team uses the project charter as a starting point for initial project planning. Therefore, the project charter is an input to the Develop Project Management Plan process.

B Organizational process assets

Incorrect. Historical information, lessons learned repository, and project management plan templates are examples of organizational process assets that may be used as inputs to the Develop Project Management Plan process.

C Work performance reports

Correct. Work performance reports are inputs to the Perform Integrated Change Control process but not the Develop Project Management Plan process. Therefore, 'work performance reports' is the correct answer to the question asked.

D Outputs from other processes

Incorrect. Outputs from other processes are integrated to create the project management plan. Subsidiary plans and baselines that are outputs from other planning processes are inputs to the Develop Project Management Plan process.

Reference:

A Guide to the Project Management Body of Knowledge, (PMBOK® Guide) – Sixth Edition, Project Management Institute Inc., 2017, Page(s) 82

PMP Exam Simulator

PMP Exam 8 (ITTO)

Filtered Mode: Displaying 210 questions

Question 66 of 210
Question ID: 651505

Which of the following is not a tool or technique used in the Define Activities process?

A Bottom-up estimating

B Decomposition

C Rolling wave planning

D Expert judgment

Question answered incorrectly

Hint:
The correct answer is a tool or technique used after the Define Activities process is complete.

Correct Answer: A

Explanation:

The Define Activities process has the following four tools and techniques:

- Expert judgment
- Decomposition
- Rolling wave planning
- Meetings

Details for Each Option:

A Bottom-up estimating

Correct. Bottom-up estimating is used to estimate activity costs and the resources required to execute an activity, which happens 'after' activities are defined.

B Decomposition

Incorrect. Decomposition is a technique used in the Define Activities process to divide or subdivide the project scope and project deliverables into smaller more manageable parts.

C Rolling wave planning

Incorrect. Rolling wave planning is a technique used in the Define Activities process where the work to be accomplished in the near-term is planned in detail, while the work in the future is planned at a higher level.

D Expert judgment

Incorrect. Expert judgment is a technique used in the Define Activities process where project team members or other experts, who are experienced and skilled in developing detailed project scope statements, the WBS, and project schedules, can provide expertise in defining activities.

Reference:

A Guide to the Project Management Body of Knowledge, (PMBOK® Guide) – Sixth Edition, Project Management Institute Inc., 2017, Page(s) 183

PMP Exam Simulator

PMP Exam 8 (ITTO)

Question 67 of 210
Question ID: 651619

The Manage Stakeholder Engagement process has three outputs, including:

- Change requests
- Project documents updates

Which of the following outputs is missing from the list?

A Project management plan updates

B Work performance information

C Meetings

D Milestone list

Question answered incorrectly

Hint:
What major artifacts from this process help guide it and will typically be updated during execution?

Correct Answer: A

Explanation:

Manage Stakeholder Engagement is the process of communicating and working with stakeholders to meet their needs and expectations, address issues, and foster appropriate stakeholder involvement. The Manage Stakeholder Engagement process has three outputs, including:

- Change requests
- **Project management plan updates** (e.g., the communications plan, the stakeholder engagement plan)

- Project document updates (including the change log, the issue log, the lessons learned register, and the stakeholder register)

Details for Each Option:

A Project management plan updates

Correct. Two components of the project management plan are updated during the Manage Stakeholder engagement process: the communications management plan and the stakeholder engagement plan.

B Work performance information

Incorrect. Work performance information is not an output of the Manage Stakeholder Engagement process.

C Meetings

Incorrect. Although this process may involve a variety of meetings, a meeting is a technique, not an output.

D Milestone list

Incorrect. Milestone lists are outputs of the Define Activities process. Milestone lists are not outputs of the Manage Stakeholder Engagement process.

Reference:

A Guide to the Project Management Body of Knowledge, (PMBOK® Guide) – Sixth Edition, Project Management Institute Inc., 2017, Page(s) 523

PMP Exam Simulator

PMP Exam 8 (ITTO)

Top of Form

Question 68 of 210

Question ID: 651690

One of the project management processes results in only one output. This output specifies the level of precision.

What output is that?

Top of Form

A Stakeholder engagement plan

B Schedule management plan

C Project management plan

D Cost management plan

Question answered incorrectly

Hint:

Think of the process in which stakeholders want to see the most precision.

Correct Answer: D

Explanation:

Level of precision is defined in the cost management plan. An important distinction should be noted. The 'level of precision' is the degree to which cost estimates will be rounded up or down (e.g., $9,995.59 to $10,000), based on the scope of the activities and magnitude of the project. The 'level of accuracy' is the acceptable range (e.g., 10%) used in determining realistic cost estimates is specified and may include an amount for contingencies.

Details for Each Option:

A Stakeholder engagement plan

Incorrect. The Plan Stakeholder Engagement process only has one output, which is the stakeholder engagement plan. However, this plan does not include the level of precision.

B Schedule management plan

Incorrect. The Plan Schedule Management process only has one output, which is the schedule management plan. The schedule management plan only has one output but does not include the level of precision.

C Project management plan

Incorrect. The Develop Project Management Plan process has only one output, but the project management plan does not include the level of precision.

D Cost management plan

Correct. The cost management plan includes the level of precision along with other key attributes, such as level of accuracy, units of measure, and control thresholds. The cost management plan is the sole output of the Plan Cost Management process.

Reference:

A Guide to the Project Management Body of Knowledge, (PMBOK® Guide) – Sixth Edition, Project Management Institute Inc., 2017, Page(s) 238

Bottom of Form

Live Feedback™ Back to Results

Prev Next

Bottom of Form

PMP Exam Simulator

PMP Exam 8 (ITTO)

Top of Form

Question 69 of 210

Question ID: 651661

If change requests can occur throughout a project but must be approved by the change control board, all of the following are true except?

Top of Form

A Change requests are outputs of many processes of the Executing Process Group and Monitoring and Controlling Process Group.

B New change requests are inputs to the Perform Integrated Change Control process, while approved change requests are its outputs.

C New change requests are inputs to the Direct and Manage Project Work, while approved change requests are outputs of this process.

D Approved change requests are inputs to three processes: Direct and Manage Project Work, Control Quality, and Control Procurements.

Question answered incorrectly

Hint:

There is only one process, where approved change requests are outputs and only three processes where those approved change requests are inputs. Remember, you are looking for the false statement that is the exception.

Correct Answer: C

Explanation:

Many processes produce change requests as outputs, but only the Perform Integrated Change Control process has change requests as inputs. Likewise, only the Perform Integrated Change Control process has approved change requests as outputs. Approved change requests are inputs

to the Direct and Manage Project Work, Control Quality, and Control Procurements processes. During the Direct and Manage Project Work process, approved changes are implemented, and during the Control Quality and Control Procurements processes, implementation of the approved changes is verified.

Details for Each Option:

A Change requests are outputs of many processes of the Executing Process Group and Monitoring and Controlling Process Group.

> *Incorrect. This statement is true. Carrying out processes that belong to the Executing Process Group and Monitoring and Controlling Process Group may result in change requests.*

B New change requests are inputs to the Perform Integrated Change Control process, while approved change requests are its outputs.

> *Incorrect. This statement is true. Perform Integrated Change Control is the only process where approved change requests are outputs. During this process, the change control board considers whether to approve change requests from other processes.*

C New change requests are inputs to the Direct and Manage Project Work, while approved change requests are outputs of this process.

> *Correct. This statement is false. New change requests are not inputs to the Direct and Manage Project Work but are outputs. Perform Integrated Change Control is the only process where approved change requests are outputs.*

D Approved change requests are inputs to three processes: Direct and Manage Project Work, Control Quality, and Control Procurements.

> *Incorrect. This statement is true. Approved change requests come to these processes from the Perform Integrated Change Control process for implementation and verification that the changes have been implemented.*

Reference:

A Guide to the Project Management Body of Knowledge, (PMBOK® Guide) – Sixth Edition, Project Management Institute Inc., 2017, Page(s) 93, 301, 496

Bottom of Form

Live Feedback™ Back to Results

Bottom of Form

PMP Exam Simulator

PMP Exam 8 (ITTO)

Question 70 of 210
Question ID: 651566

Which of the following is an input to the Estimate Activity Durations process?

A Resource calendars

B Basis of estimates

C Requirements documentation

D Verified deliverables

Question answered incorrectly

Hint:
Estimate Activity Durations is the process of estimating the number of work periods needed to complete individual activities with estimated resources.

Correct Answer: A

Explanation:

The Estimate Activity Durations process has the following four inputs:

- Project management plan
- Project documents (e.g., **resource calendars**)
- Enterprise environmental factors
- Organizational process assets

Details for Each Option:

A Resource calendars

Correct. Resource calendars specify when and how long identified project resources will be available during the project. Resource calendars are an example of the project documents that are inputs to the Estimate Activity Durations process.

B Basis of estimates

Incorrect. The basis of estimates is supporting documentation providing a clear understanding of how the duration estimate was derived. The basis of estimates is an output (not an input) of the Estimate Activity Durations process.

C Requirements documentation

Incorrect. Requirements documentation describes how individual requirements meet the business need for the project and is an output from the Collect Requirements process, not an input to the Estimate Activity Durations process.

D Verified deliverables

Incorrect. Verified deliverables are deliverables that have been checked for correctness during the Control Quality process. Verified deliverables are inputs of the Validate Scope process, not the Estimate Activity Durations process.

Reference:

A Guide to the Project Management Body of Knowledge, (PMBOK® Guide) – Sixth Edition, Project Management Institute Inc., 2017, Page(s) 195, 199

PMP Exam Simulator

PMP Exam 8 (ITTO)

Top of Form

Question 71 of 210

Question ID: 651372

The project has reached a stage where work is being done in seven countries. Project team members need to know in which currency they are to report their cost data.

Which of the following should they reference?

Top of Form

A Cost baseline

B Cost management plan

C Cost estimates

D Cost breakdown structure

Question answered incorrectly

Hint:

Where would one find guidance on how to manage cost-related project processes?

Correct Answer: B

Explanation:

The cost management plan provides information and guidance on how the project manager and project team are to plan, structure, account, and control the project costs. The contents of the plan vary based on the needs of the particular project. The project in the scenario is operating in many countries and currencies. To align all the project documents and communications, it is important for this project's cost management plan to detail the currencies to use or not use, when, in which circumstances, and other pertinent requirements of the project. The plan is the go-to location for the team to use the proper cost denotations.

Details for Each Option:

A Cost baseline

Incorrect. The cost baseline is used as a comparison to gauge the progress and status of the project cost management. The cost baseline does not list the policies on currency denotations.

B Cost management plan

Correct. The cost management plan contains information and guidance on how to best manage the cost elements and processes of the project. This includes information on the currencies and other symbols to use for reports, records, calculations, and other project management needs.

C Cost estimates

Incorrect. Cost estimates are quantitative assessments of the probable costs required to complete project work. Cost estimates do not provide guidance of the currency to be used on the project. It is the cost management plan that specifies the currency in which costs are estimated during project planning and reported during execution and monitoring and controlling.

D Cost breakdown structure

Incorrect. 'Cost breakdown structure' is a made-up term.

Reference:

A Guide to the Project Management Body of Knowledge, (PMBOK® Guide) – Sixth Edition, Project Management Institute Inc., 2017, Page(s) 238-239

Bottom of Form

PMP Exam Simulator

PMP Exam 8 (ITTO)

Top of Form

Question 72 of 210

Question ID: 626024

Which of the following is often required by the buyer and should be supported by the seller to verify compliance of the seller's work processes and deliverables?

Top of Form

A Performance reporting

B Payment systems

C Inspections and audits

D Seller compliance evaluations

Question answered incorrectly

Hint:

What are the logical activities to verify compliance?

Correct Answer: C

Explanation:

Inspections and audits are tools and techniques of the Control Procurements process, which are used to verify compliance and the seller's work processes or deliverables. An inspection is a structured review of the work being performed by the seller. This may involve a simple review of the deliverables or an actual physical review of the work itself. Audits are a structured review of the procurement process. Rights and obligations related to audits should be described in the procurement contract.

Details for Each Option:

A Performance reporting

Incorrect. Performance reporting provides management with information about how effectively the seller is achieving the contractual objectives. Performance reporting is not a

means to verify the compliance of the seller's work processes or deliverables but rather a measure of the seller's overall performance to date.

B Payment systems

Incorrect. Payment systems are used to process payments to the seller after certification of satisfactory work by an authorized person on the project team. Payment systems are not a means to verify compliance of the seller's work processes and deliverables.

C Inspections and audits

Correct. Inspections and audits are tools and techniques of Control Procurements process used to verify compliance and the seller's work processes or deliverables.

D Seller compliance evaluations

Incorrect. 'Seller compliance evaluations' is a made-up term.

Reference:

A Guide to the Project Management Body of Knowledge, (PMBOK® Guide) – Sixth Edition, Project Management Institute Inc., 2017, Page(s) 498

Bottom of Form

Live Feedback™ Back to Results

Prev Next

PMP Exam Simulator

PMP Exam 8 (ITTO)

Top of Form

Question 73 of 210

Question ID: 651618

Which of the following is an output of the Monitor Communications process?

Top of Form

A Organizational process assets updates (OPAs)

B Work performance information

C Team performance assessments

D Work performance reports

Question answered incorrectly

Hint:

Which answer is an output of many of the processes in the Monitoring and Controlling Process Group?

Correct Answer: B

Explanation:

Monitor Communications is the process of ensuring that the information needs of the project and its stakeholders are met. It has the following four outputs:

- **Work performance information**
- Change requests
- Project management plan updates
- Project documents updates

Details for Each Option:

A Organizational process assets updates (OPAs)

Incorrect. While OPAs updates are outputs to many project management processes, the PMBOK® Guide does not include OPAs updates as an output from the Monitor Communications process.

B Work performance information

Correct. As with many of the processes in the Monitoring and Controlling Process Group, work performance information are outputs of the Monitor Communications process.

C Team performance assessments

Incorrect. Team performance assessments are outputs of the Develop Team process, not the Monitor Communications process.

D Work performance reports

Incorrect. Work performance reports are outputs of the Monitor and Control Project Work process and an input to the Manage Communications process. However, work performance reports are not an output of the Monitor Communications process.

Reference:

A Guide to the Project Management Body of Knowledge, (PMBOK® Guide) – Sixth Edition, Project Management Institute Inc., 2017, Page(s) 388, 392

Bottom of Form

Live Feedback™ Back to Results

Prev Next

PMP Exam Simulator

PMP Exam 8 (ITTO)

Top of Form

Question 74 of 210

Question ID: 651557

Which of the following is not an input to the Validate Scope process?

Top of Form

A Requirements documentation

B Business case

C Requirements traceability matrix

D Requirements management plan

Question answered incorrectly

Hint:

Validate Scope is the process of formalizing acceptance of the completed project deliverables.

Correct Answer: B

Explanation:

The Validate Scope process is where the completed project deliverables are formally accepted. The process has the following five inputs:

- the project management plan (especially the scope management plan, *requirements management plan*, and scope baseline),
- project documents (especially the lessons learned register, quality reports, *requirements documentation*, and *requirements traceability matrix),*
- verified deliverables (from the Control Quality process), and
- work performance data from the Direct and Manage Project Work process (including the degree of compliance with requirements, number of nonconformities, the severity of the nonconformities, or the number of validation cycles performed in a period).

In contrast, a business case is a phase gate document including an economic feasibility study, business needs and requirements, basic scope, project objectives, and benefits, normally used in Initiating a project. Therefore, a business case serves as an input business document for the Develop Project Charter, Close Project or Phase, Collect Requirements, Determine Budget, Plan Procurement Management and Identify Stakeholders processes, but not in the Validate Scope process.

Details for Each Option:

A Requirements documentation

Incorrect. The requirements documentation is one of the project documents that serve as an input to the Validate Scope process.

B Business case

Correct. A business case is a phase gate document including an economic feasibility study, business needs and requirements, and basic scope, which often serves as the basis for authorizing the initiation of the project, not the Validate Scope process.

C Requirements traceability matrix

Incorrect. The requirements traceability matrix is also one of the project documents that serve as an input to the Validate Scope process.

D Requirements management plan

Incorrect. The requirements management plan is a component of the project management plan that serves as an input to the Validate Scope process.

Reference:

A Guide to the Project Management Body of Knowledge, (PMBOK® Guide) – Sixth Edition, Project Management Institute Inc., 2017, Page(s) 165

Bottom of Form

Live Feedback™ Back to Results

Prev Next

PMP Exam Simulator

PMP Exam 8 (ITTO)

Top of Form

Question 75 of 210

Question ID: 651629

The Monitor Risks process has four inputs, including:

- Project management plan
- Project documents
- Work performance reports

Which of the following inputs is missing from the list?

Top of Form

A Work performance data

B Change requests

C Reserve analysis

D Risk acceptance

Question answered incorrectly

Hint:
The correct answer is an input to all the processes in the Monitoring and Controlling Process Group.

Correct Answer: A

Explanation:

The Monitor Risks process has four inputs, including:

- Project management plan (e.g., the risk management plan)
- Project documents (including the issue log, the lessons learned register, the risk register, and the risk report)
- **Work performance data**
- Work performance reports

Details for Each Option:

A Work performance data

Correct. Work performance data is an input to the Monitor Risks process, where it provides data on project status such as risk responses that have been implemented, risks that have occurred, risks that are active, and those that have been closed out.

B Change requests

Incorrect. Change requests are an output of rather than an input to the Monitor Risks process.

C Reserve analysis

Incorrect. Reserve analysis is a tool and technique used during the Monitor Risks process, not an input.

D Risk acceptance

Incorrect. Risk acceptance is not an input but is instead a risk response strategy where a specific risk is acknowledged, but no action is taken unless the risk occurs.

Reference:

A Guide to the Project Management Body of Knowledge, (PMBOK® Guide) – Sixth Edition, Project Management Institute Inc., 2017, Page(s) 453, 455

Bottom of Form

Live Feedback™ Back to Results

Prev Next

PMP Exam Simulator

PMP Exam 8 (ITTO)

Top of Form

Question 76 of 210

Question ID: 651540

Which of the following is an output from the Develop Project Management Plan process?

Top of Form

A Organizational process assets

B Component plans from other processes in the Planning Process Group

C Project documents updates

D Project management plan

Question answered incorrectly

Hint:
There is only one output from the Develop Project Management Plan process.

Correct Answer: D

Explanation:

The Develop Project Management Plan is the process of defining, preparing, and coordinating all plan components and consolidating them into an integrated project management plan. This process has only one output, which is the Project Management Plan.

Details for Each Option:

A Organizational process assets

Incorrect. Organizational process assets are inputs, not outputs of the Develop Project Management Plan process.

B Component plans from other processes in the Planning Process Group

Incorrect. Outputs from other processes, such as baselines or component plans, are inputs to the Develop Project Management Plan process.

C Project documents updates

Incorrect. Project document updates are not inputs or outputs of the Develop Project Management Plan process.

D Project management plan

Correct. The project management plan is the only output from the Develop Project Management Plan process.

Reference:

A Guide to the Project Management Body of Knowledge, (PMBOK® Guide) – Sixth Edition, Project Management Institute Inc., 2017, Page(s) 82, 86-89

Bottom of Form

Live Feedback™ Back to Results

Prev Next

PMP Exam Simulator

PMP Exam 8 (ITTO)

Top of Form

Question 77 of 210

Question ID: 626023

The project manager in charge of the construction of a manufacturing plant in Asia is concerned about the communications flow in the project because there are stakeholders from different countries and cultures.

Which of the following should she use to be more efficient at facilitating discussions with timely data?

Top of Form

A Work performance reports

B Historical information

C Communications performance reporting

D Stakeholder register

Question answered incorrectly

Hint:

Which of the following is an input to the Manage Communications process?

Correct Answer: A

Explanation:

The scenario suggests the project manager is performing the Manage Communications process. Work performance reports are an input to this process. Work performance reports are a collection of project performance and status information that may be used to facilitate discussion and create communications. Reports that are comprehensive, accurate, and available promptly may help the project manager in facilitating discussions with timely data as asked by the question, making work performance reports the best answer to the question asked.

Details for Each Option:

A Work performance reports

Correct. Work performance reports are a collection of project performance and status information that may be used to facilitate discussion and to create communications.

B Historical information

Incorrect. Historical information consists of documents and data on prior projects including project files, records, correspondence, closed contracts, and closed projects. The question is asking for an item that would help in facilitating discussions with timely data rather than historical data.

C Communications performance reporting

Incorrect. 'Communications performance reporting' is not a concept specified in the PMBOK® Guide.

D Stakeholder register

Incorrect. The stakeholder register is a project document that includes the identification, assessment, and classification of project stakeholders. While this document may help the project manager get better prepared for the discussions with various stakeholders, the keyword in the question is timely data. The stakeholder register is not helpful in facilitating discussions requiring timely data.

Reference:

A Guide to the Project Management Body of Knowledge, (PMBOK® Guide) – Sixth Edition, Project Management Institute Inc., 2017, Page(s) 382

Bottom of Form

PMP Exam Simulator

PMP Exam 8 (ITTO)

Top of Form

Question 78 of 210

Question ID: 613676

You are looking for information on personnel rates, travel costs, and other costs that are needed to estimate the overall project budget.

Where is the best place to find this information?

Top of Form

A Work breakdown structure (WBS)

B Resource calendars

C Resource management plan

D Cost baseline

Question answered incorrectly

Hint:

What input to the Determine Budget process provides information on costs related to estimating the project budget?

Correct Answer: C

Explanation:

The scenario suggests you are carrying out the Determine Budget process. The resource management plan is one of the inputs into that process. The resource management plan provides information on rates (personnel and other resources), estimation of travel costs, and other

foreseen costs that are necessary to estimate the overall project budget. Therefore, the resource management plan is the best place to find information on costs related to estimating the project budget.

Details for Each Option:

A Work breakdown structure (WBS)

Incorrect. The work breakdown structure (WBS) is a hierarchical decomposition of the total scope of work to be carried out by the project team. While the WBS (part of the scope baseline) is among the inputs to the Determine Budget process described in the scenario, the WBS does not have information on information on personnel rates or travel costs.

B Resource calendars

Incorrect. A resource calendar identifies the working days and shifts upon which each specific resource is available. A resource calendar does not provide information on costs.

C Resource management plan

Correct. The resource management plan provides information on rates (personnel and other resources), estimation of travel costs, and other foreseen costs that are necessary to estimate the overall project budget.

D Cost baseline

Incorrect. The question implies that the Determine Budget process is being carried out. The cost baseline is an output of the Determine Budget process rather than its input.

Reference:

A Guide to the Project Management Body of Knowledge, (PMBOK® Guide) – Sixth Edition, Project Management Institute Inc., 2017, Page(s) 250

Bottom of Form

PMP Exam Simulator

PMP Exam 8 (ITTO)

Top of Form

Question 79 of 210
Question ID: 651660

Which of the following is a tool or technique of the Control Procurements process?

Top of Form

A Product analysis

B Advertising

C Earned value analysis

D Market research

Question answered incorrectly

Hint:
Contract performance needs to be monitored to ensure the vendor is in compliance.

Correct Answer: C

Explanation:

Control Procurements. The process of managing procurement relationships, monitoring contract performance, making changes and corrections as appropriate, and closing contracts. It has the following five tools and techniques:

- Expert judgment
- Claims administration
- Data analysis (e.g., **earned value analysis**)
- Inspections
- Audits

Details for Each Option:

A Product analysis

Incorrect. Product analysis is a tool used to define the scope of projects that have a product as a deliverable. Therefore, product analysis is not a tool or technique used in the Control Procurements process.

B Advertising

Incorrect. Advertising is a tool and technique used in the Conduct Procurements process, not the Control Procurements process.

C Earned value analysis

Correct. Earned value analysis is an example of a data analysis tool and technique used in the Control Procurements process to calculate schedule and cost variances.

D Market research

Incorrect. Market research is an example of a data gathering technique that is typically used in the Plan Procurement Management process. The PMBOK® Guide does not include market research in the tools and techniques used in the Control Procurements process.

Reference:

A Guide to the Project Management Body of Knowledge, (PMBOK® Guide) – Sixth Edition, Project Management Institute Inc., 2017, Page(s) 492, 498

Bottom of Form

PMP Exam Simulator

PMP Exam 8 (ITTO)

Top of Form

Question 80 of 210

Question ID: 651501

Which of the processes below do not use meetings as a tool or technique?

Top of Form

A Define Scope

B Plan Stakeholder Engagement

C Monitor Risks

D Identify Stakeholders

Question answered incorrectly

Hint:

Think about the type of activities involved in each process and reflect on what purpose a meeting would have for these activities.

Correct Answer: A

Explanation:

Meetings are used as a tool and technique in many project management processes. However, as far as the Project Scope Management Knowledge Area is concerned, meetings are only used in the Plan Scope Management process. None of the other five processes of this Knowledge Area, including the Define Scope process, uses meetings as their tools or techniques.

Details for Each Option:

A Define Scope

Correct. Meetings are not among the tools and techniques explicitly listed for the Define Scope process.

B Plan Stakeholder Engagement

Incorrect. The Plan Stakeholder Engagement process uses meetings as a technique.

C Monitor Risks

Incorrect. The Monitor Risks process uses meetings as a technique.

D Identify Stakeholders

Incorrect. The Identify Stakeholders process uses meetings as a technique.

Reference:

A Guide to the Project Management Body of Knowledge, (PMBOK® Guide) – Sixth Edition, Project Management Institute Inc., 2017, Page(s) 150, 692

Bottom of Form

Live Feedback™ Back to Results

Prev Next

PMP Exam Simulator

PMP Exam 8 (ITTO)

Top of Form

Question 81 of 210

Question ID: 651542

Which of the following is a tool or technique of the Direct and Manage Project Work process?

Top of Form

A Project management information system (PMIS)

B Focus groups

C Approved change requests

D Product analysis

Question answered incorrectly

Hint:
Consider what might be useful to gather and disseminate all the information that is required by a project.

Correct Answer: A

Explanation:

The Direct and Manage Project Work is defined as the process of leading and performing the work defined in the project management plan and implementing approved changes to achieve the project's objectives. This process has the following three tools and techniques:

- Expert judgment
- **Project management information system**
- Meetings

Details for Each Option:

A Project management information system (PMIS)

Correct. A project management information system consists of the tools and techniques used to gather, integrate, and disseminate the outputs of project management processes. A PMIS is a tool and technique used in the Direct and Manage Project Work process.

B Focus groups

Incorrect. Focus groups are an elicitation technique that brings together prequalified stakeholders and subject matter experts to learn about their expectations and attitudes about a proposed product, service, or result. Focus groups are listed as one of the types of tools and techniques used in the Develop Project Charter and Develop Project Management Plan processes but not the Direct and Manage Project Work process.

C Approved change requests

Incorrect. Approved change requests are not classified as tools or techniques but are inputs to the Direct and Manage Project Work process.

D Product analysis

Incorrect. Product analysis is a tool to define scope and is, therefore, a tool and technique used in the Define Scope process, but not in the Direct and Manage Project Work process.

Reference:

A Guide to the Project Management Body of Knowledge, (PMBOK® Guide) – Sixth Edition, Project Management Institute Inc., 2017, Page(s) 90, 95

Bottom of Form

Live Feedback™ Back to Results

Prev Next

PMP Exam Simulator

PMP Exam 8 (ITTO)

Top of Form

Question 82 of 210

Question ID: 651587

Which of the following is an output of the Control Costs process?

Top of Form

A Project funding requirements

B Activity duration estimates

C Cost performance baseline

D Cost forecasts

Question answered incorrectly

Hint:
The Control Costs process enables monitoring the status of the project to update the project budget and managing changes to the cost baseline.

Correct Answer: D

Explanation:

Control Costs is the process of monitoring the status of the project to update the project costs and manage changes to the cost baseline. The Control Costs process has the following outputs:

- Work performance information
- **Cost forecasts**
- Change requests
- Project management plan updates
- Project documents updates

Details for Each Option:

A Project funding requirements

Incorrect. Project funding requirements are not outputs of the Control Costs process and cannot be updated without a change request.

B Activity duration estimates

Incorrect. Activity duration estimates are not outputs of the Control Costs process and cannot be updated without a change request.

C Cost performance baseline

Incorrect. Cost performance baseline is not an output of the Control Costs process and cannot be updated without a change request.

D Cost forecasts

Correct. Cost forecasts in the form of EAC or bottom-up EAC are outputs of the Control Costs process.

Reference:

A Guide to the Project Management Body of Knowledge, (PMBOK® Guide) – Sixth Edition, Project Management Institute Inc., 2017, Page(s) 257

Bottom of Form

PMP Exam Simulator

PMP Exam 8 (ITTO)

Top of Form

Question 83 of 210
Question ID: 651571

Which of the following is an output of the Estimate Activity Durations process?

Top of Form

A Milestone list

B Project documents updates

C Project management plan updates

D Work performance data

Question answered incorrectly

Hint:
During the Estimate Activity Durations process, more information may be determined which will require editing of documents.

Correct Answer: B

Explanation:

The Estimate Activity Durations process has the following three outputs:

- Duration estimates
- Basis of estimates

- **Project documents updates**

Details for Each Option:

A Milestone list

Incorrect. The milestone list is an output of the Define Activities process, not the Estimate Activity Durations process.

B Project documents updates

Correct. Project documents that may be updated as a result of the Estimate Activity Durations process include activity attributes, the assumption log, and the lessons learned register.

C Project management plan updates

Incorrect. Project management plan updates are not listed as an output of the Estimate Activity Durations process in the PMBOK® Guide.

D Work performance data

Incorrect. Work performance data are measurements and observations collected during project execution. The Estimate Activity Durations process is in the Planning Process Group, not the Executing Process Group; therefore, work performance data would not yet be available making this answer incorrect.

Reference:

A Guide to the Project Management Body of Knowledge, (PMBOK® Guide) – Sixth Edition, Project Management Institute Inc., 2017, Page(s) 195, 204

Bottom of Form

PMP Exam Simulator

PMP Exam 8 (ITTO)

Top of Form

Question 84 of 210
Question ID: 651663

Which of the following is a tool or technique used in the Develop Project Charter process?

Top of Form

A Project management information system (PMIS)

B Conflict management

C Trend analysis

D Needs assessment

Question answered incorrectly

Hint:
Project charters usually involve the input of several stakeholders.

Correct Answer: B

Explanation:

The Develop Project Charter is the process of developing a document that formally authorizes the existence of a project and provides the project manager with the authority to apply organizational resources to project activities. This process has the four following tools and techniques:

- Expert judgment
- Data gathering
- Interpersonal and team skills (e.g., **conflict management**)
- Meetings

Details for Each Option:

A Project management information system (PMIS)

Incorrect. While a project management information system is a tool and technique used in many processes, it is not used in the Develop Project Charter process.

B Conflict management

Correct. Conflict management is an example of interpersonal and team skills which is a tool and technique used in the Develop Project Charter process. Conflict management can be used to help bring stakeholders into alignment on various elements of the charter.

C Trend analysis

Incorrect. Trend analysis is a data analysis tool and technique that uses mathematical models to forecast future outcomes based on historical results. Neither trend analysis nor data analysis is used in the Develop Project Charter process.

D Needs assessment

Incorrect. A needs assessment often precedes the business case and is considered pre-project work. A needs assessment is not a tool or technique.

Reference:

A Guide to the Project Management Body of Knowledge, (PMBOK® Guide) – Sixth Edition, Project Management Institute Inc., 2017, Page(s) 75, 80

Bottom of Form

Live Feedback™ Back to Results

Prev Next

PMP Exam Simulator

PMP Exam 8 (ITTO)

Top of Form

Question 85 of 210

Question ID: 651545

Which of the following is an input to the Monitor and Control Project Work process?

Top of Form

A Approved change requests

B Change requests

C Work performance information

D Accepted deliverables

Question answered incorrectly

Hint:

The correct answer is an input to the Monitor and Control Project Work process only.

Correct Answer: C

Explanation:

The Monitor and Control Project Work process is the process of tracking, reviewing, and reporting overall progress to meet the performance objectives defined in the project management plan. It has the following six inputs:

- Project management plan
- Project documents
- **Work performance Information**
- Agreements
- Enterprise environmental factors
- Organizational process assets

Details for Each Option:

A Approved change requests

Incorrect. Approved change requests are inputs to the Direct and Manage Project Work, Control Quality, and Control Procurements processes. They are not inputs to the Monitor and Control Project Work process.

B Change requests

Incorrect. Change requests are inputs to the Perform Integrated Change Control process. They are not inputs to the Monitor and Control Project Work process.

C Work performance information

Correct. Work performance information is an input to the Monitor and Control Project Work process.

D Accepted deliverables

Incorrect. Accepted deliverables are inputs to the Close Project or Phase process. They are not inputs to the Monitor and Control Project Work process.

Reference:

A Guide to the Project Management Body of Knowledge, (PMBOK® Guide) – Sixth Edition, Project Management Institute Inc., 2017, Page(s) 105, 109

Bottom of Form

Live Feedback™ Back to Results

Prev Next

PMP Exam Simulator

PMP Exam 8 (ITTO)

Top of Form

Question 86 of 210

Question ID: 626028

Throughout the project, the stakeholders have been raising various problems, gaps, inconsistencies, and conflicts.

Which of the following should be used to capture this information?

Top of Form

A Change log

B Risk register

C Issue log

D Stakeholder register

Question answered incorrectly

Hint:
Which is the output of the Direct and Manage Project Work process?

Correct Answer: C

Explanation:

The problems, gaps, inconsistencies, and conflicts are collectively known as issues. Issues are recorded in the issue log. The issue log is created as an output of the Direct and Manage Project Work process as a place to document problems, gaps, inconsistencies, or conflicts that occur unexpectedly and may threaten the project objectives. Data on issues may include the issue type, issue originator, description, priority, issue owner, target resolution date, status, final solution, etc. Issues should be proactively monitored and tracked, and their status communicated to stakeholders.

Details for Each Option:

A Change log

Incorrect. The change log is a comprehensive list of changes submitted during the project and their current status. While the problems, gaps, inconsistencies, and conflicts may lead to a change request, those items on their own are not considered change requests and therefore would not be captured in the change log.

B Risk register

Incorrect. The risk register is a document in which the results of risk analysis and risk response planning are recorded. Some (but not all) of the problems, gaps, inconsistencies, and conflicts can be categorized as risks or lead to the identification of new risks.

C Issue log

Correct. The issue log is a project document used to document and monitor the problems, gaps, inconsistencies, and conflicts which are collectively known as issues.

D Stakeholder register

Incorrect. The stakeholder register is a project document that includes the identification, assessment, and classification of project stakeholders. This document does not contain information about the problems, gaps, inconsistencies, and conflicts encountered during the project.

Reference:

A Guide to the Project Management Body of Knowledge, (PMBOK® Guide) – Sixth Edition, Project Management Institute Inc., 2017, Page(s) 96

Bottom of Form

Live Feedback™ Back to Results

Prev Next

PMP Exam Simulator

PMP Exam 8 (ITTO)

Top of Form

Question 87 of 210

Question ID: 651585

Which of the following is not an input to the Control Costs process?

Top of Form

A Teaming agreements

B Project funding requirements

C Project management plan

D Work performance data

Question answered incorrectly

Hint:

The Control Costs process is used to monitor the status of the project to update the project budget and managing changes to the cost baseline.

Correct Answer: A

Explanation:

The Control Costs process has the following four inputs:

- Project management plan (primarily the cost management plan, cost baseline, and performance measurement baseline)
- Project funding requirements
- Project documents (primarily lessons learned register)
- Work performance data
- Organizational process assets

Details for Each Option:

A Teaming agreements

Correct. Teaming agreements are not an input to the Control Costs process.

B Project funding requirements

Incorrect. Project funding requirements are inputs to the Control Costs process and provide the information about when funds will be available to cover the project costs.

C Project management plan

Incorrect. Project management plan is an input to the Control Costs process. Primarily the cost management plan, cost baseline, and performance measurement baseline are used to understand what the planned costs are.

D Work performance data

Incorrect. Work performance data are inputs to the Control Costs process to provide information on the current costs.

Reference:

A Guide to the Project Management Body of Knowledge, (PMBOK® Guide) – Sixth Edition, Project Management Institute Inc., 2017, Page(s) 257

Bottom of Form

Live Feedback™ Back to Results

Prev Next

PMP Exam Simulator

PMP Exam 8 (ITTO)

Top of Form

Filtered Mode: Displaying 210 questions

Question 88 of 210

Question ID: 651517

During the activities performed to carry out project work, observations and measurements are recorded and then become an input to all of the following processes except:

Top of Form

A Perform Integrated Change Control

B Monitor Communications

C Validate Scope

D Control Quality

Question answered incorrectly

Hint:

What do you call observations and measurements recorded during activities being performed to carry out project work?

Correct Answer: A

Explanation:

The Direct and Manage Project Work process is the process of leading and performing the work defined in the project management plan and implementing approved changes to achieve the project's objectives. It has the following seven outputs:

- Deliverables
- **Work performance data**
- Issue log

- Change requests
- Project management plan updates
- Project document updates
- Organizational process assets updates

The Direct and Manage Project Work process is the 'only' process that has work performance data as an output. Work performance data is then used, as an input, in all the Monitoring and Controlling processes 'except' the Perform Integrated Change Control process and the Monitor and Control Project Work process.

Details for Each Option:

A Perform Integrated Change Control

Correct. Work performance data are the raw observations and measurements recorded during activities being performed to carry out project work. Therefore, work performance data are outputs from the Direct and Manage Project Work process. Work performance data then become inputs to all the controlling processes 'except' the Perform Integrated Change Control and Monitor and Control Project Work processes.

B Monitor Communications

Incorrect. Work performance data are the raw observations and measurements recorded during activities being performed to carry out project work. Therefore, work performance data are outputs from the Direct and Manage Project Work process. Work performance data then become inputs to various controlling processes such as the Monitor Communications process.

C Validate Scope

Incorrect. Work performance data are the raw observations and measurements recorded during activities being performed to carry out project work. Therefore, work performance data are outputs from the Direct and Manage Project Work process. Work performance data then become inputs to various controlling processes such as the Validate Scope process.

D Control Quality

Incorrect. Work performance data are the raw observations and measurements recorded during activities being performed to carry out project work. Therefore, work performance data are outputs from the Direct and Manage Project Work process. Work performance data then become inputs to various controlling processes such as the Control Quality process.

Reference:

A Guide to the Project Management Body of Knowledge, (PMBOK® Guide) – Sixth Edition, Project Management Institute Inc., 2017, Page(s) 90-91, 95

Bottom of Form

Live Feedback™ Back to Results

Prev Next

PMP Exam Simulator

PMP Exam 8 (ITTO)

Top of Form

Filtered Mode: Displaying 210 questions

Question 89 of 210

Question ID: 651551

Which of the following is a tool or technique of the Collect Requirements process?

Top of Form

A Project charter

B Alternative analysis

C Inspection

D Interviews

Question answered incorrectly

Hint:

Collect Requirements is the process of defining and documenting stakeholders' needs to meet the project objectives.

Correct Answer: D

Explanation:

The Collect Requirements process has the following tools and techniques:

- Expert judgment
- Data gathering (brainstorming, **interviews**, focus groups, questionnaires and surveys, and benchmarking)
- Data analysis
- Decision making
- Data representation
- Interpersonal and team skills
- Context diagram
- Prototype

Collect Requirements is the process of determining, documenting, and managing stakeholder needs and requirements to meet project objectives.

Details for Each Option:

A Project charter

Incorrect. The project charter is an input for the Collect Requirements process.

B Alternative analysis

Incorrect. Alternative analysis is a data analysis technique used in the Plan Scope Management and the Define Scope processes but not the Collect Requirements process, where the focus is on gathering data and analyzing documents instead of analyzing alternatives.

C Inspection

Incorrect. An inspection is a tool or technique for Validate Scope and other processes in the Monitoring and Controlling Process Group.

D Interviews

Correct. As you collect the project requirements, one of the data gathering techniques is to conduct interviews with stakeholders either individually or in panels by directly asking prepared and spontaneous questions and recording the responses.

Reference:

A Guide to the Project Management Body of Knowledge, (PMBOK® Guide) – Sixth Edition, Project Management Institute Inc., 2017, Page(s) 138, 142

Bottom of Form

Live Feedback™ Back to Results

Prev Next

PMP Exam Simulator

PMP Exam 8 (ITTO)

Top of Form

Filtered Mode: Displaying 210 questions

Question 90 of 210

Question ID: 651650

Which of the following is not a tool and technique used during the Monitor Risks process?

Top of Form

A Technical performance analysis

B Reserve analysis

C Risk audits

D Decision tree analysis

Question answered incorrectly

Hint:

The trick here is to determine which of the options is not a monitoring or controlling technique.

Correct Answer: D

Explanation:

Monitor Risks is the process of monitoring the implementation of agreed-upon risk response plans, tracking identified risks, identifying and analyzing new risks, and evaluating risk process effectiveness throughout the project. The Monitor Risks process has the following three tools and techniques:

- Data analysis (including technical performance analysis and reserve analysis)
- Audits (e.g., risk audits)
- Meetings (e.g., risk review meetings)

Details for Each Option:

A Technical performance analysis

Incorrect. Technical performance analysis is a tool and technique employed in the Monitor Risks process to compare technical accomplishments during project execution to the schedule of technical achievement.

B Reserve analysis

Incorrect. Reserve analysis is a tool and technique employed in the Monitor Risks process to compare the amount of reserves remaining to the amount of risk remaining to determine if the reserves are adequate.

C Risk audits

Incorrect. Risk audits are a tool and technique employed in the Monitor Risks process to consider the effectiveness of the risk management process.

D Decision tree analysis

Correct. Decision tree analysis is a tool and technique employed in the Perform Quantitative Risk Analysis process to support the selection of the best of several alternative courses of action. This technique is not used during the Monitor Risks process.

Reference:

A Guide to the Project Management Body of Knowledge, (PMBOK® Guide) – Sixth Edition, Project Management Institute Inc., 2017, Page(s) 453, 435

Bottom of Form

PMP Exam Simulator

PMP Exam 8 (ITTO)

Top of Form

Filtered Mode: Displaying 210 questions

Question 91 of 210

Question ID: 651700

Which of the following is an output of the Plan Stakeholder Engagement process?

Top of Form

A Stakeholder register

B Risk management plan

C Stakeholder engagement plan

D Change log

Question answered incorrectly

Hint:

What is the primary purpose of this process?

Correct Answer: C

Explanation:

Plan Stakeholder Engagement is the process of developing approaches to involve project stakeholders based on their needs, expectations, interests, and potential impact on the project. The single output of this process is the stakeholder engagement plan, which is a component of

the project management plan that identifies the strategies and actions required to promote the productive involvement of the project's stakeholders in both decision making and execution.

Details for Each Option:

A Stakeholder register

Incorrect. The stakeholder register is an output of the Identify Stakeholders process and an input to the Plan Stakeholder Engagement process, but it is not an output.

B Risk management plan

Incorrect. The risk management plan is an output of the Plan Risk Management process and an input to (not output from) the Plan Stakeholder Engagement process.

C Stakeholder engagement plan

Correct. The stakeholder engagement plan is the singular output of the Plan Stakeholder Engagement process.

D Change log

Incorrect. The change log is an input to the Plan Stakeholder Engagement process but is not an output.

Reference:

A Guide to the Project Management Body of Knowledge, (PMBOK® Guide) – Sixth Edition, Project Management Institute Inc., 2017, Page(s) 516, 522

Bottom of Form

PMP Exam Simulator

PMP Exam 8 (ITTO)

Top of Form

Filtered Mode: Displaying 210 questions

Question 92 of 210

Question ID: 651590

Which of the following is an input to the Plan Quality Management process?

Top of Form

A Contracts

B Stakeholder register

C Resource calendars

D Risk report

Question answered incorrectly

Hint:

Knowing who has an interest in the quality of the project would help the planning efforts.

Correct Answer: B

Explanation:

The Plan Quality Management process has the following five inputs:

- Project charter
- Project management plan
- Project documents (e.g., **stakeholder register**)
- Enterprise environmental factors
- Organizational process assets

Plan Quality Management is the process of identifying quality requirements and/or standards for the project and its deliverables, and documenting how the project will demonstrate compliance with quality requirements and/or standards.

Details for Each Option:

A Contracts

Incorrect. The PMBOK® Guide does not include contracts as an input to the Plan Quality Management process.

B Stakeholder register

Correct. The stakeholder register helps to identify stakeholders who have a particular interest in or impact on quality. The stakeholder register is an example of one of the project documents that is an input to the Plan Quality Management process.

C Resource calendars

Incorrect. The PMBOK® Guide does not include resource calendars as an input to the Plan Quality Management process.

D Risk report

Incorrect. The risk register, not the risk report, is an input to the Plan Quality Management process.

Reference:

A Guide to the Project Management Body of Knowledge, (PMBOK® Guide) – Sixth Edition, Project Management Institute Inc., 2017, Page(s) 277, 280

Bottom of Form

PMP Exam Simulator

PMP Exam 8 (ITTO)

Top of Form

Filtered Mode: Displaying 210 questions

Question 93 of 210

Question ID: 651677

What components of the project management plan may encourage iterative practices, such as a product backlog and a sprint review, to be included in the scope management plan?

Top of Form

A Management reviews and the schedule baseline

B The project life cycle description and development approach

C The requirements management plan and the project charter

D The quality management plan and the cost management plan

Question answered incorrectly

Hint:

To answer this question properly, you need to be able to recognize the components of the project management plan, and the flow of using such components in relation to scope management.

Correct Answer: B

Explanation:

The scope management plan is a component of the project or program management plan that describes how the scope will be defined, developed, monitored, controlled, and validated. The development of the scope management plan begins with the analysis of information contained in the project charter, the latest approved subsidiary plans of the project management plan, as well as EEFs and OPAs. However, the question is asking specifically for components of the project management plan, which rules out items that are not project management plan components. Then, you must narrow the choices to components that may drive the use of iterative practices such as a product backlog and a sprint review. Of the project management plan components shown, the project life cycle description and the development approach are most influential regarding iterative practices in scope management.

Details for Each Option:

A Management reviews and the schedule baseline

Incorrect. Indeed, management reviews are a project management plan component that identifies the points in the project when stakeholders review progress to determine if performance is as expected. Management reviews might be likened to sprint reviews and therefore encourage such a practice. However, the schedule baseline uses the scope management plan as an input, not the other way around.

B The project life cycle description and development approach

Correct. Both the project life cycle description and the development approach are components of the project management plan that serve as inputs to the Plan Scope Management process. Furthermore, they both determine the series of phases in the project and whether iterative practices such as product backlogs and sprint reviews are appropriate.

C The requirements management plan and the project charter

Incorrect. The requirements management plan is certainly an output of the Plan Scope Management process. However, the project charter is not a component of the project management plan.

D The quality management plan and the cost management plan

Incorrect. Indeed, the quality management plan and the cost management plan are both components of the project management plan. And the organization's quality policies, methodologies, and standards certainly influence the way project and product scope will be managed. However, only the quality management plan is explicitly an input to the Plan Scope Management process.

Reference:

A Guide to the Project Management Body of Knowledge, (PMBOK® Guide) – Sixth Edition, Project Management Institute Inc., 2017, Page(s) 135, 131

Bottom of Form

PMP Exam Simulator

PMP Exam 8 (ITTO)

Top of Form

Filtered Mode: Displaying 210 questions

Question 94 of 210

Question ID: 651563

Which of the following is an output of the Sequence Activities process?

Top of Form

A Work performance data

B Project schedule network diagrams

C Project scope statement

D Activity list

Question answered incorrectly

Hint:

Sequence Activities is the process of identifying and documenting relationships among the project activities which can be displayed graphically.

Correct Answer: B

Explanation:

The Sequence Activities process is where relationships among the project activities are identified and documented. The process has the following two outputs:

- **Project schedule network diagrams**
- Project documents updates (e.g., activity list)

Details for Each Option:

A Work performance data

Incorrect. Work performance data is the raw observations and measurements identified during the execution of project activities. Sequence Activities is a planning process, not an

execution process; therefore, work performance data is not an output of the Sequence Activities process.

B Project schedule network diagrams

Correct. A project schedule network diagram is a graphical representation of the logical relationships among the project schedule activities and is an output of the Sequence Activities process.

C Project scope statement

Incorrect. The project scope statement is the description of the project scope, major deliverables, assumptions, and constraints. The project scope statement is an input to the Sequence Activities process as part of the scope baseline and not an output of the process.

D Activity list

Incorrect. The activity list is an example of the project documents that are inputs to the Sequence Activities process. During the Sequence Activities process, the activity list may be impacted leading to an update. Therefore, it is the 'updated' activity list that is an output of the Sequence Activity process, not the activity list.

Reference:

A Guide to the Project Management Body of Knowledge, (PMBOK® Guide) – Sixth Edition, Project Management Institute Inc., 2017, Page(s) 187, 194

Bottom of Form

Live Feedback™ Back to Results

Prev Next

PMP Exam Simulator

PMP Exam 8 (ITTO)

Top of Form

Filtered Mode: Displaying 210 questions

Question 95 of 210

Question ID: 651662

Which of the following is an output of the Develop Project Charter process?

Top of Form

A Assumption log

B Business case

C Constraints log

D Agreements

Question answered incorrectly

Hint:

This project document is used throughout the project life cycle.

Correct Answer: A

Explanation:

The Develop Project Charter process has the following two outputs:

- Project charter
- **Assumption log**

This process is where a document that formally authorizes the existence of a project is developed. The charter provides the project manager with the authority to apply organizational resources to project activities.

Details for Each Option:

A Assumption log

Correct. The assumption log is used to record all assumptions and constraints throughout the project life cycle and is an output from the Develop Project Charter process.

B Business case

Incorrect. The business case is an input to the Develop Project Charter process, not an output.

C Constraints log

Incorrect. 'Constraints log' is a fake term made up for this question.

D Agreements

Incorrect. Agreements are inputs to the Develop Project Charter process, not an output.

Reference:

A Guide to the Project Management Body of Knowledge, (PMBOK® Guide) – Sixth Edition, Project Management Institute Inc., 2017, Page(s) 75, 81

Bottom of Form

Live Feedback™ Back to Results

Prev Next

PMP Exam Simulator

PMP Exam 8 (ITTO)

Top of Form

Filtered Mode: Displaying 210 questions

Question 96 of 210

Question ID: 651580

Which of the following is an input to the Estimate Costs process?

Top of Form

A Activity cost estimates

B Quality management plan

C Project schedule network diagrams

D Resource calendars

Question answered incorrectly

Hint:
The Estimate Costs process develops an approximation of the monetary resources needed to complete project activities.

Correct Answer: B

Explanation:

The Estimate Costs process has the following inputs:

- Scope baseline
- **Quality management plan**
- Cost management plan
- Lessons learned register
- Project schedule
- Resource requirements
- Risk register
- Enterprise environmental factors
- Organizational process assets

Estimate Costs is the process of developing an approximation of the monetary resources needed to complete project work.

Details for Each Option:

A Activity cost estimates

Incorrect. Activity cost estimates is an output of the Estimate Costs process.

B Quality management plan

Correct. The quality management plan provides information on the activities and resources necessary for the project management team to achieve the quality objectives set for the project.

C Project schedule network diagrams

Incorrect. Project schedule network diagrams are used in the Develop Schedule process, not in the Estimate Costs process.

D Resource calendars

Incorrect. Resource calendars are not listed as inputs in the PMBOK® Guide under any processes in the Project Cost Management Knowledge Area.

Reference:

A Guide to the Project Management Body of Knowledge, (PMBOK® Guide) – Sixth Edition, Project Management Institute Inc., 2017, Page(s) 240

Bottom of Form

Live Feedback™ Back to Results

Prev Next

PMP Exam Simulator

PMP Exam 8 (ITTO)

Top of Form

Filtered Mode: Displaying 210 questions

Question 97 of 210

Question ID: 651536

Using the decision matrix shown below, what is the EMV for the upgrade option?

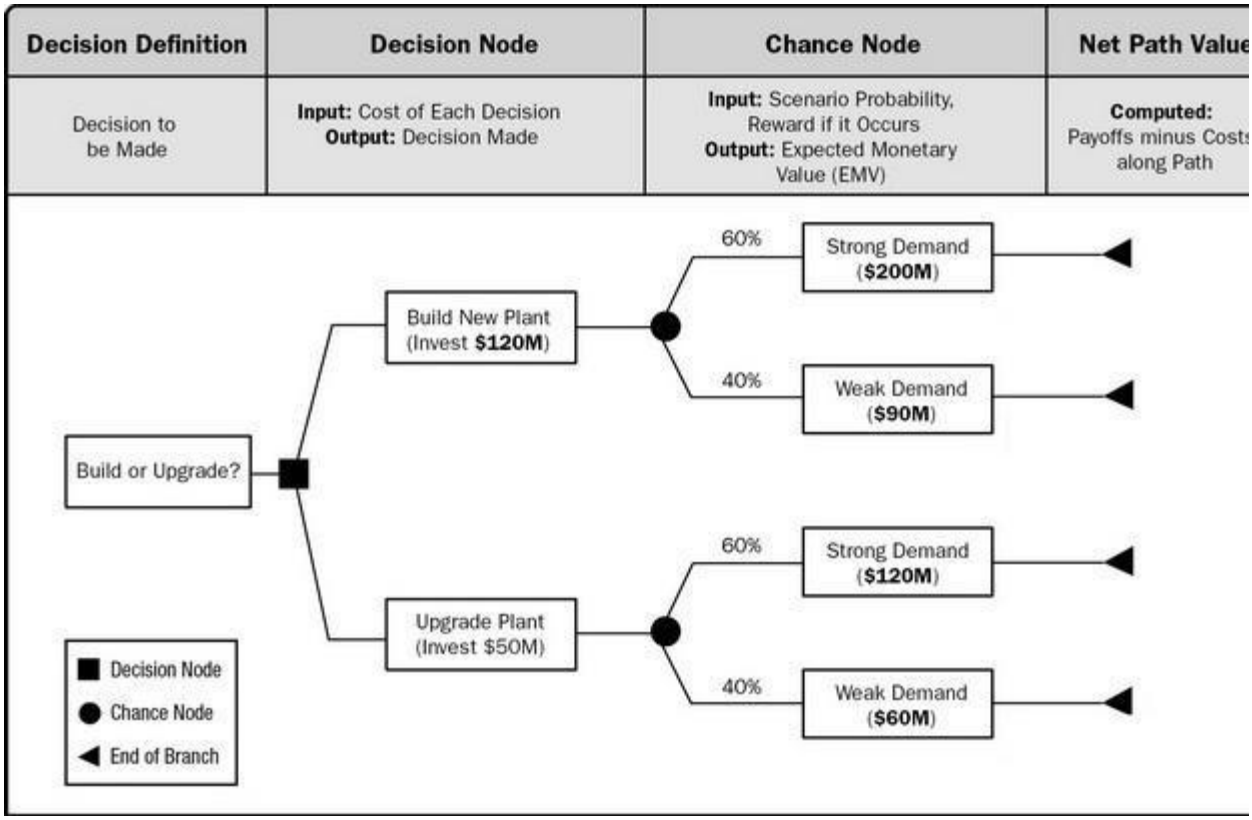

Top of Form

A $36M

B $46M

C $70M

D $10M

Question answered incorrectly

Hint:
Remember to take into account all of the paths for the selected option.

Correct Answer: B

Explanation:

Decision trees are used to support the selection of the best of several alternative courses of action. Typically, the option or branch with the highest calculated expected monetary value (EMV). To calculate the branch EMV, the payoff minus costs are calculated for each path within

the option. In this example, that would be $70M for the Upgrade Plant, Strong demand path ($70M = $120M - $50M), and $10M for the Upgrade Plant, Weak Demand path ($10M = $60M - $50M). Then each path value is multiplied by the probability of the path, and all path values are summed. For the Upgrade/Strong Demand path the result is $42M ($42M = $70M x 0.60), and the Upgrade/Weak Demand path result is $4M ($4M = $10M x .040). When the two are added, the resulting EMV for the Upgrade Plant option is $46M.

Details for Each Option:

A $36M

Incorrect. $36M is the EMV for the 'Build New Plant' option.

B $46M

Correct. $46M is the sum of the Upgrade/Strong Demand path EMV ($42M) and the Upgrade/Weak Demand path ($4M).

C $70M

Incorrect. $70M is the 'Upgrade Plant/Strong Demand' path payoff minus costs ($70M = $120M - $50M).

D $10M

Incorrect. $10M is the 'Upgrade Plant/Weak Demand' path payoff minus costs ($10M = $60M - $50M).

Reference:

A Guide to the Project Management Body of Knowledge, (PMBOK® Guide) – Sixth Edition, Project Management Institute Inc., 2017, Page(s) 435

Bottom of Form

PMP Exam Simulator

PMP Exam 8 (ITTO)

Top of Form

Filtered Mode: Displaying 210 questions

Question 98 of 210

Question ID: 651623

Which tool or technique used during the Monitor Stakeholder Engagement process helps the project manager understand the strategies of the organization and determine who wields power and influence?

Top of Form

A Networking

B Political awareness

C Active listening

D Multicriteria decision analysis

Question answered incorrectly

Hint:

This question is really about understanding influence and power.

Correct Answer: B

Explanation:

Political awareness is a powerful technique that concerns the recognition of formal and informal power relationships, and the willingness to operate within these relationships. An understanding of the strategies of the organization, knowing who wields power and influence, and developing an ability to communicate with key stakeholders are all aspects of this technique.

Details for Each Option:

A Networking

Incorrect. Networking ensures access to information about levels of stakeholder engagement. It is not the tool and technique described in the question.

B Political awareness

Correct. Political awareness is a tool and technique employed during the Monitor Stakeholder Engagement process that helps the project manager understand the organization's strategies and determine who wields power.

C Active listening

Incorrect. Active listening is used to reduce misunderstandings and other miscommunication. It is not the tool and technique described in the question.

D Multicriteria decision analysis

Incorrect. Multicriteria decision analysis is a technique that prioritizes and weighs criteria for successful stakeholder engagement to identify the most appropriate choices. It is not the tool and technique described in the question.

Reference:

A Guide to the Project Management Body of Knowledge, (PMBOK® Guide) – Sixth Edition, Project Management Institute Inc., 2017, Page(s) 530, 534, 376

Bottom of Form

PMP Exam Simulator

PMP Exam 8 (ITTO)

Top of Form

Filtered Mode: Displaying 210 questions

Question 99 of 210
Question ID: 651631

Which of the following is an output of the Identify Risks process?

Top of Form

A Activity duration estimates

B Scope baseline

C Risk register

D Project schedule network diagrams

Question answered incorrectly

Hint:
Focus on the primary purpose of the Identify Risks process.

Correct Answer: C

Explanation:

Identify Risks is the process of identifying individual risks as well as sources of overall risk and documenting their characteristics. This process has three outputs:

- **Risk register**
- Risk report
- Project documents updates

Details for Each Option:

A Activity duration estimates

Incorrect. Activity duration estimates are outputs of the Estimate Activity Durations process. They are not outputs of the Identify Risks process.

B Scope baseline

Incorrect. The scope baseline is an output of the Create WBS process. The results of approved changes to the scope baseline are referred to as 'project documents updates'. The scope baseline is not an output of the Identify Risks process.

C Risk register

Correct. The risk register is the primary output of the Identify Risks process. It is where all the risks and associated information identified during this process are recorded.

D Project schedule network diagrams

Incorrect. Project schedule network diagrams are outputs from the Sequence Activities process. They are not outputs of the Identify Risks process.

Reference:

A Guide to the Project Management Body of Knowledge, (PMBOK® Guide) – Sixth Edition, Project Management Institute Inc., 2017, Page(s) 410, 417

Bottom of Form

Live Feedback™ Back to Results

Prev Next

PMP Exam Simulator

PMP Exam 8 (ITTO)

Top of Form

Filtered Mode: Displaying 210 questions

Question 100 of 210

Question ID: 651550

Which of the following is an output of the Collect Requirements process?

Top of Form

A Change requests

B Deliverables

C Requirements documentation

D Stakeholder register

Question answered incorrectly

Hint:
Collect Requirements is the process of defining and documenting stakeholders' needs to meet the project objectives.

Correct Answer: C

Explanation:

The Collect Requirements is the process of determining, documenting, and managing stakeholder needs and requirements to meet project objectives. This process has the following two outputs:

- **Requirements documentation**
- Requirements traceability matrix

Details for Each Option:

A Change requests

Incorrect. Change requests may be created to adjust a baselined scope or project management plan component but are not explicitly listed as an output of the Collect Requirements process. Remember, the scope has not yet been baselined during this process.

B Deliverables

Incorrect. Deliverables are the final products, services, and results that are ready for your quality control processes to validate and for customers to accept. However, deliverables are not produced while you are still collecting requirements during the Planning Process Group.

C Requirements documentation

Correct. The process of collecting requirements produces documentation that may take many forms to describe how individual requirements meet the business need for the project, and how they may be measured and tested, traced, complete, consistent, and acceptable to stakeholders.

D Stakeholder register

Incorrect. The stakeholder register is not explicitly listed as an output of the Collect Requirements process but serves as an input project document of the process.

Reference:

A Guide to the Project Management Body of Knowledge, (PMBOK® Guide) – Sixth Edition, Project Management Institute Inc., 2017, Page(s) 147

Bottom of Form

Live Feedback™ Back to Results

Prev Next

PMP Exam Simulator

PMP Exam 8 (ITTO)

Top of Form

Filtered Mode: Displaying 210 questions

Question 101 of 210

Question ID: 651519

During the past few weeks, there have been many changes to the project deliverables and the project manager is not sure which changes add real business value.

Which of the following could the project manager use to evaluate the impact that changes may have on the project objectives?

Top of Form

A Change log

B Requirements log

C Requirements traceability matrix

D Business case

Question answered incorrectly

Hint:
Think of the item that links requirements with business and project objectives.

Correct Answer: C

Explanation:

Serving as an output of the Collect Requirements process, the requirements traceability matrix is a grid that links product requirements from their origin to the deliverables that satisfy them. The implementation of a requirements traceability matrix helps ensure that each requirement adds business value by linking it to the business and project objectives. It provides a means to track requirements throughout the project life cycle, helping to ensure that requirements approved in the requirements documentation are delivered at the end of the project. Finally, it provides a structure for managing changes to the product scope.

Details for Each Option:

A Change log

Incorrect. The change log is a comprehensive list of changes made during the project.

B Requirements log

Incorrect. The requirements log is not a project document explicitly listed in the PMBOK® Guide.

C Requirements traceability matrix

Correct. The requirements traceability matrix is a grid that links each product requirement from an original business need to the deliverable(s) that should satisfy each requirement.

As an input to the Validate Scope process, this matrix can be used to detect the impact of changes on project objectives.

D Business case

Incorrect. The business case is a documented economic feasibility study used to establish the validity of the benefits of a selected component.

Reference:

A Guide to the Project Management Body of Knowledge, (PMBOK® Guide) – Sixth Edition, Project Management Institute Inc., 2017, Page(s) 148-149

Bottom of Form

Live Feedback™ Back to Results

Prev Next

PMP Exam Simulator

PMP Exam 8 (ITTO)

Top of Form

Filtered Mode: Displaying 210 questions

Question 102 of 210

Question ID: 651646

Which of the following is not an input to the Implement Risk Responses process?

Top of Form

A Project team assignments

B Risk management plan

C Risk report

D Lessons learned register

Question answered incorrectly

Hint:

Implement Risk Responses is the process of implementing agreed-upon risk response plans.

Correct Answer: A

Explanation:

Implement Risk Responses is the process of implementing agreed-upon risk response plans. Implement Risk Responses is the process of implementing agreed-upon risk response plans. It has the following three inputs:

- Project management plan (e.g., the risk management plan)
- Project documents (including the lessons learned register, the risk register, and the risk report)
- Organizational process assets

Details for Each Option:

A Project team assignments

Correct. Project team assignments are not an input to the Implement Risk Responses process. Updates to project team assignments are outputs from this process.

B Risk management plan

Incorrect. The risk management plan is an input of the Implement Risk Responses process, where it provides the roles and responsibilities of team members and other stakeholders, as well as the level of detail for the risk management methodology and the project's risk thresholds.

C Risk report

Incorrect. The risk report is an input to the Implement Risk Responses process. It includes an assessment of the current overall project risk exposure, the agreed-upon risk response strategy, and the identified individual project risks with their planned responses.

D Lessons learned register

Incorrect. The lessons learned register is an input to the Implement Risk Responses process, where it provides lessons learned about risk responses that were implemented earlier in the project.

Reference:

A Guide to the Project Management Body of Knowledge, (PMBOK® Guide) – Sixth Edition, Project Management Institute Inc., 2017, Page(s) 449

Bottom of Form

Live Feedback™ Back to Results

Prev Next

PMP Exam Simulator

PMP Exam 8 (ITTO)

Top of Form

Filtered Mode: Displaying 210 questions

Question 103 of 210

Question ID: 651534

What is the purpose of resource calendars?

Top of Form

A Resource calendars are created during the Develop Team process to show when team members can participate in team development activities.

B Resource calendars are outputs of the Acquire Resources process to show when team members are available to perform project activities.

C When estimating activity resources, you create resource calendars to present the resource availability in the form of a histogram.

D Resource calendars track when you are assigned to the project but do not account for commitments to other projects.

Question answered incorrectly

Hint:

Eliminate any choice that includes something that is not true about resource calendars.

Correct Answer: B

Explanation:

The resource calendars identify the working days and shifts when each specific resource is available. After you acquire the project team, you are ready to document the time periods when each team member is available to work on the project.

Details for Each Option:

A Resource calendars are created during the Develop Team process to show when team members can participate in team development activities.

> *Incorrect. For the Develop Team process, resource calendars serve as a project document input and a project document update output. Team development does not create resource calendars but merely updates them. Furthermore, resource calendars are not solely focused on availability for team development activities, but project work.*

B Resource calendars are outputs of the Acquire Resources process to show when team members are available to perform project activities.

> *Correct. Resource calendars are outputs of the Acquire Resources and show a team member's availability to do project work.*

C When estimating activity resources, you create resource calendars to present the resource availability in the form of a histogram.

> *Incorrect. A resource histogram is a common visual tool to manage resource allocation but is not explicitly listed outside the glossary and is a separate artifact from the resource calendar. However, resource calendars serve as an input project document for the Estimate Activity Resources process, which does not explicitly list the resource calendar as an output.*

D Resource calendars track when you are assigned to the project but do not account for commitments to other projects.

Incorrect. A resource calendar should account for an individual's constraints and availability (or lack thereof), so it is relevant to track time allocated as holidays, vacation days, non-working days, as well as commitments to other projects.

Reference:

A Guide to the Project Management Body of Knowledge, (PMBOK® Guide) – Sixth Edition, Project Management Institute Inc., 2017, Page(s) 334, 323, 331

Bottom of Form

Live Feedback™ Back to Results

Prev Next

PMP Exam Simulator

PMP Exam 8 (ITTO)

Top of Form

Filtered Mode: Displaying 210 questions

Question 104 of 210

Question ID: 612503

Which of the following is not an input to the Identify Risks process?

Top of Form

A Cost management plan

B Scope management plan

C Schedule management plan

D Quality management plan

Question answered incorrectly

Hint:
What constraints may introduce risk to the project?

Correct Answer: B

Explanation:

The cost management plan, the schedule management plan, and the quality management plan are all inputs to the Identify Risks process. Of the choices provided, only the scope management plan is not an input to the Identify Risks process and is, therefore, the best answer to the question asked. Note, the scope baseline is an input to the Identify Risks process because it includes deliverables and criteria for their acceptance, some of which might introduce risk. However, the scope baseline is not part of the scope management plan. The scope baseline is part of the project management plan which includes the subsidiary plans, such as the scope management plan, the baselines, such as the scope baseline, and some other components.

Details for Each Option:

A Cost management plan

Incorrect. The cost management plan will help identify areas of uncertainty associated with costs within the project.

B Scope management plan

Correct. The scope management plan is not listed in the PMBOK® Guide as an input document in the Identify Risks process described in this question.

C Schedule management plan

Incorrect. The schedule management plan would be needed as it could point to uncertainty in project schedule that may introduce risk to the project.

D Quality management plan

Incorrect. The quality management plan is an input in the Identify Risks process. It establishes how quality policies, methodologies, and standards are implemented in the project. The plan may serve to identify areas that are subject to uncertainty or ambiguity, or where key assumptions have been made that might give rise to risk.

Reference:

A Guide to the Project Management Body of Knowledge, (PMBOK® Guide) – Sixth Edition, Project Management Institute Inc., 2017, Page(s) 409, 87

Bottom of Form

Live Feedback™ Back to Results

Prev Next

PMP Exam Simulator

PMP Exam 8 (ITTO)

Top of Form

Filtered Mode: Displaying 210 questions

Question 105 of 210

Question ID: 651611

Which of the following is an output of the Identify Stakeholders process?

Top of Form

A Project charter

B Resource calendars

C Stakeholder register

D Quality metrics

Question answered incorrectly

Hint:

Which choice is most directly related to the work of the Identify Stakeholders process?

Correct Answer: C

Explanation:

Identify Stakeholders is the process of identifying project stakeholders regularly and analyzing and documenting relevant information regarding their interests, involvement, interdependencies, influence, and potential impact on project success. The Identify Stakeholders process has the following four outputs:

- **Stakeholder register**
- Change requests
- Project management plan updates
- Project documents updates

Details for Each Option:

A Project charter

Incorrect. Although some of the activities of the Identify Stakeholders process may contribute to the creation of the project charter, the charter is not an output of this process.

B Resource calendars

Incorrect. Resource calendars are updated by a variety of processes that schedule or assign stakeholders to various roles and activities, but the calendars are not outputs of the Identify Stakeholders process.

C Stakeholder register

Correct. The stakeholder register is the principal output of the Identify Stakeholders process because this register contains the key information about identified stakeholders.

D Quality metrics

Incorrect. Quality metrics are used extensively in a variety of quality management processes, but they are not an output of the identify Stakeholders process.

Reference:

A Guide to the Project Management Body of Knowledge, (PMBOK® Guide) – Sixth Edition, Project Management Institute Inc., 2017, Page(s) 507, 514

Bottom of Form

Live Feedback™ Back to Results

PMP Exam Simulator

PMP Exam 8 (ITTO)

Top of Form

Filtered Mode: Displaying 210 questions

Question 106 of 210

Question ID: 651608

Which of the following is a tool or technique of the Manage Team process?

Top of Form

A Conflict management

B Work performance reports

C Expert judgment

D Communication technology

Question answered incorrectly

Hint:

What would help you perform activities related to the Manage Team process, namely tracking team member performance, providing feedback, resolving issues, and managing changes?

Correct Answer: A

Explanation:

Manage Team is the process of tracking team member performance, providing feedback, resolving issues, and managing team changes to optimize project performance. The Manage Team process has the following two tools and techniques:

- Interpersonal and team skills (**conflict management**, decision making, emotional intelligence, influencing and leadership)
- Project management information system

Details for Each Option:

A Conflict management

Correct. Conflict management is one of the interpersonal and team skills that serve as tools and techniques for managing your team.

B Work performance reports

Incorrect. Work performance reports serve as an input to the Manage Team process, not a tool and technique.

C Expert judgment

Incorrect. Expert judgment is used in Planning processes including the Plan Resource Management and Estimate Activity Resources process but not in processes in the Executing Process Group such as the Manage Team process.

D Communication technology

Incorrect. Communication technology is a tool for the Develop Team process, not the Manage Team process.

Reference:

A Guide to the Project Management Body of Knowledge, (PMBOK® Guide) – Sixth Edition, Project Management Institute Inc., 2017, Page(s) 348-350

Bottom of Form

PMP Exam Simulator

PMP Exam 8 (ITTO)

Top of Form

Filtered Mode: Displaying 210 questions

Question 107 of 210

Question ID: 651385

As a project manager, you are developing a resource management plan for your software development project, and you need to find a way to document and communicate the detailed descriptions of the team members' roles and responsibilities.

What tool will best meet your needs?

Top of Form

A Role-responsibility-authority form

B RACI chart

C Resource breakdown structure

D Hierarchical chart

Question answered incorrectly

Hint:

Which answer choice accurately describes a data representation technique that might be used as part of the Plan Resource Management process?

Correct Answer: A

Explanation:

The question implies that the Plan Resource Management process is underway. Data representation techniques that may be used for this process include charts. Various formats exist to document and communicate team member roles and responsibilities, but most fall into hierarchical, matrix, or text-oriented formats. A hierarchical format may be used to represent high-level roles, while a text-based format may be better suited to document the detailed team member responsibilities. Text-oriented documents provide detailed information such as responsibilities, authority, competencies, and qualifications. These documents are known by various names including position descriptions and role-responsibility-authority forms. Since the question is asking to find a way to document and communicate the 'detailed' descriptions of the

team members' roles and responsibilities, using a role-responsibility-authority form is the best answer to the question asked.

Details for Each Option:

A Role-responsibility-authority form

Correct. A role-responsibility-authority form is an example of a text-oriented format that can be used as a data representation technique to specify the team members' roles and responsibilities that require detailed descriptions.

B RACI chart

Incorrect. A RACI chart is a common type of responsibility assignment matrix that uses responsible, accountable, consult, and inform statuses to define the involvement of stakeholders in project activities. Although a RACI chart may be used to document project roles and responsibilities, a RACI chart is a high-level representation matrix that does not provide detailed descriptions.

C Resource breakdown structure

Incorrect. A resource breakdown structure is an example of the hierarchical format which is typically used to represent resources in a high-level, while the question is asking for a tool that shows the detailed descriptions.

D Hierarchical chart

Incorrect. A hierarchical format may be used to represent high-level roles of team members, while a text-based format may be better suited to document the detailed responsibilities. Thus, hierarchical charts are not likely to used to document detailed responsibilities.

Reference:

A Guide to the Project Management Body of Knowledge, (PMBOK® Guide) – Sixth Edition, Project Management Institute Inc., 2017, Page(s) 316-317

Bottom of Form

Live Feedback™ Back to Results

Prev Next

PMP Exam Simulator

PMP Exam 8 (ITTO)

Top of Form

Filtered Mode: Displaying 210 questions

Question 108 of 210

Question ID: 651503

All of the following are included in the scope baseline except:

Top of Form

A Project scope statement

B Work breakdown structure

C WBS dictionary

D Requirements traceability matrix

Question answered incorrectly

Hint:

One of the choices is used to track completeness throughout the project lifecycle it is not a part of the scope baseline.

Correct Answer: D

Explanation:

The scope baseline is a principal output of the Create WBS process. It encompasses the approved version of a scope statement, work breakdown structure (WBS), and its associated WBS dictionary. A baseline can be changed only through formal change control procedures and is used as a basis for comparison during Monitoring and Controlling. In contrast, the requirements traceability matrix is a project document that serves as an output of the Collect Requirements process. The requirements traceability matrix is used to link each requirement with the deliverables that should fulfill the requirement. Unlike the scope baseline, this matrix needs to be

updated throughout both the Execution and the Monitoring and Controlling process groups as the project progresses and the status of the requirement fulfillment changes.

Details for Each Option:

A Project scope statement

Incorrect. The project scope statement is an important part of the scope baseline. It describes the project scope, along with major deliverables and assumptions.

B Work breakdown structure

Incorrect. The WBS is a part of the scope baseline that decomposes the project scope of work into smaller and manageable components.

C WBS dictionary

Incorrect. To document the details of deliverable requirements and associated activities for each WBS component, the WBS dictionary is part of the scope baseline, which may only be changed through a formal change control process.

D Requirements traceability matrix

Correct. Unlike the scope baseline, the requirements traceability matrix is subject to frequent updates throughout the project life cycle as each deliverable makes progress to fulfilling the requirements.

Reference:

A Guide to the Project Management Body of Knowledge, (PMBOK® Guide) – Sixth Edition, Project Management Institute Inc., 2017, Page(s) 161, 148-149

Bottom of Form

PMP Exam Simulator

PMP Exam 8 (ITTO)

Top of Form

Filtered Mode: Displaying 210 questions

Question 109 of 210

Question ID: 651667

Which of the following is a tool or technique used in the Manage Project Knowledge process?

Top of Form

A Problem solving

B Information management

C Data analysis

D Historical information review

Question answered incorrectly

Hint:

One of the goals of the Manage Project Knowledge process is to contribute to organizational learning.

Correct Answer: B

Explanation:

The Manage Project Knowledge Manage is the process of using existing knowledge and creating new knowledge to achieve the project's objectives and contribute to organizational learning. This process has the following four tools and techniques:

- Expert judgment
- Knowledge management
- **Information management**
- Interpersonal and team skills

Details for Each Option:

A Problem solving

Incorrect. Problem solving is not a tool or technique used in the Manage Project Knowledge process.

B Information management

Correct. Information management is a series of tools and techniques used to create and connect people to information. They are useful for sharing simple, unambiguous, codified explicit knowledge. Information management is a tool and technique used in the Manage Project Knowledge process.

C Data analysis

Incorrect. Data analysis is not a tool or technique used in the Manage Project Knowledge process.

D Historical information review

Incorrect. A historical information review is a tool and technique used in the Determine Budget process only. It is not used in the Manage Project Knowledge process.

Reference:

A Guide to the Project Management Body of Knowledge, (PMBOK® Guide) – Sixth Edition, Project Management Institute Inc., 2017, Page(s) 98, 103-104

Bottom of Form

PMP Exam Simulator

PMP Exam 8 (ITTO)

Top of Form

Filtered Mode: Displaying 210 questions

Question 110 of 210
Question ID: 651576

Which of the following is a tool or technique of the Control Schedule process?

Top of Form

A Organizational process assets (OPAs)

B Performance reviews

C Meetings

D Expert judgment

Question answered incorrectly

Hint:
Control Schedule is the process of monitoring and controlling the schedule baseline.

Correct Answer: B

Explanation:

The Control Schedule process is where project status is monitored to update the project schedule and manage changes to the schedule baseline. It has the following six tools and techniques:

- Data analysis (e.g., **performance reviews)**
- Critical path method
- Project management information system
- Resource optimization
- Leads and lags
- Schedule compression

Details for Each Option:

A Organizational process assets (OPAs)

Incorrect. OPAs are not a tool or technique; they are typically inputs to a process.

B Performance reviews

Correct. Performance reviews are an example of a data analysis technique where schedule performance is measured, compared, and analyzed against the schedule baseline. Performance reviews are part of the tools and techniques used in the Control Schedule process.

C Meetings

Incorrect. While meetings are a common tool and technique in project management processes, the PMBOK® Guide does not list meetings as tools and techniques in the Control Schedule process.

D Expert judgment

Incorrect. Expert judgment is not listed in the PMBOK® Guide as a tool and technique in the Control Schedule process.

Reference:

A Guide to the Project Management Body of Knowledge, (PMBOK® Guide) – Sixth Edition, Project Management Institute Inc., 2017, Page(s) 222, 227

Bottom of Form

Live Feedback™ Back to Results

Prev Next

PMP Exam Simulator

PMP Exam 8 (ITTO)

Top of Form

Filtered Mode: Displaying 210 questions

Question 111 of 210

Question ID: 651533

Which of the following is an example of a result of the Determine Budget process?

Top of Form

A $100,000 is required by the project on a quarterly basis.

B The services of a trusted shredding company are required every month to handle sensitive paper documents.

C The project is going to follow a similar structure as a similar implementation project previously undertaken by the organization.

D A signed agreement with a financial institution will be provided to finance the project.

Question answered incorrectly

Hint:

Think of how each of the choices is related to the Determine Budget process.

Correct Answer: A

Explanation:

The Determine Budget process has the following outputs: cost baseline, project funding requirements, and project document updates (namely project schedule, cost estimates, and risk register). The correct answer lists quarterly project funding requirements. The rest of the choices represent different examples of inputs to the Determine Budget process.

Details for Each Option:

A $100,000 is required by the project on a quarterly basis.

Correct. This choice is an example of project funding requirements.

B The services of a trusted shredding company are required every month to handle sensitive paper documents.

Incorrect. This choice is an example of an assumption that is part of the basis for estimates and an input rather than an output of the Determine Budget process.

C The project is going to follow a similar structure as a similar implementation project previously undertaken by the organization.

Incorrect. This choice is another example of an assumption that is part of the basis for estimates and an input rather than an output of the Determine Budget process.

D A signed agreement with a financial institution will be provided to finance the project.

Incorrect. Agreements are useful as an input rather than an output of the Determine Budget process in order to determine any financing costs that need to be accounted for in the budget.

Reference:

A Guide to the Project Management Body of Knowledge, (PMBOK® Guide) – Sixth Edition, Project Management Institute Inc., 2017, Page(s) 248

Bottom of Form

Live Feedback™ Back to Results

Prev Next

PMP Exam Simulator

PMP Exam 8 (ITTO)

Top of Form

Filtered Mode: Displaying 210 questions

Question 112 of 210

Question ID: 651596

Which of the following is not an output of the Control Quality process?

Top of Form

A Work performance information

B Checklists

C Change requests

D Quality control measurements

Question answered incorrectly

Hint:

One of the answer choices is a tool and technique, not an output.

Correct Answer: B

Explanation:

Control Quality is the process of monitoring and recording results of executing the quality management activities to assess performance and ensure the project outputs are complete, correct, and meet customer expectations. The Control Quality process has the following six outputs:

- Quality control measurements
- Verified deliverables
- Work performance information
- Change requests
- Project management plan updates
- Project documents updates

Details for Each Option:

A Work performance information

Incorrect. Work performance information is an output of the Control Quality process.

B Checklists

Correct. Checklists are a data gathering tool and technique and not an output. Therefore, this choice is the correct answer to the question asked.

C Change requests

Incorrect. Change requests are outputs of the Control Quality process.

D Quality control measurements

Incorrect. Quality control measurements are outputs of the Control Quality process.

Reference:

A Guide to the Project Management Body of Knowledge, (PMBOK® Guide) – Sixth Edition, Project Management Institute Inc., 2017, Page(s) 298

Bottom of Form

Live Feedback™ Back to Results

Prev Next

PMP Exam Simulator

PMP Exam 8 (ITTO)

Top of Form

Filtered Mode: Displaying 210 questions

Question 113 of 210

Question ID: 651526

Expert judgment is a tool and technique used in all of the following processes except:

Top of Form

A Develop Project Charter

B Manage Communications

C Conduct Procurements

D Identify Stakeholders

Question answered incorrectly

Hint:

Think of when you would require expertise in a knowledge area, discipline, industry, etc.

Correct Answer: B

Explanation:

Manage Communications is the process of ensuring timely and appropriate collection, creation, distribution, storage, retrieval, management, monitoring, and the ultimate disposition of project information. The Manage Communications process has the following seven tools and techniques:

- Communication technology
- Communication methods
- Communication skills
- Project management information system
- Project reporting
- Interpersonal and team skills
- Meetings

The *PMBOK® Guide* does not include expert judgment as a tool and technique under Manage Communications.

Details for Each Option:

A Develop Project Charter

Incorrect. Expert judgment is used in the Develop Project Charter process to get the appropriate technical and managerial details into the project charter.

B Manage Communications

Correct. Manage Communications is part of the Executing Process Group. When conducting communications, expert judgment is not used. Expert judgment is used in the Monitor Communications process.

C Conduct Procurements

Incorrect. Expert judgment is used in the Conduct Procurements process. It is typically needed to evaluate proposals.

D Identify Stakeholders

Incorrect. Expert judgment is used in the Identify Stakeholders process to ensure all stakeholders have been identified, listed, and assessed appropriately.

Reference:

A Guide to the Project Management Body of Knowledge, (PMBOK® Guide) – Sixth Edition, Project Management Institute Inc., 2017, Page(s) 379

Bottom of Form

Live Feedback™ Back to Results

Prev Next

PMP Exam Simulator

PMP Exam 8 (ITTO)

Top of Form

Filtered Mode: Displaying 210 questions

Question 114 of 210

Question ID: 651697

Which of the following is not an output of the Manage Stakeholder Engagement process?

Top of Form

A Updates to the stakeholder register

B Updates to the stakeholder engagement plan

C Updates to the communications management plan

D Meetings

Question answered incorrectly

Hint:
Which answer stands out from the rest?

Correct Answer: D

Explanation:

Manage Stakeholder Engagement is the process of communicating and working with stakeholders to meet their needs and expectations, address issues, and foster appropriate stakeholder involvement. There are three outputs of the Manage Stakeholder Engagement process:

- Change results
- Project management plan updates (including the communications management plan and the stakeholder engagement plan)
- Project documents updates (including the change log, the issue log, the lessons learned register, and the stakeholder register)

Details for Each Option:

A Updates to the stakeholder register

Incorrect. The stakeholder register updates are outputs of the Manage Stakeholder Engagement process. The stakeholder register is updated based on new information provided to stakeholders about resolved issues, approved changes, and general project status.

B Updates to the stakeholder engagement plan

Incorrect. The stakeholder engagement plan updates are outputs of the Manage Stakeholder Engagement process where the stakeholder engagement plan is updated to reflect new or changed management strategies required to engage stakeholders effectively.

C Updates to the communications management plan

Incorrect. The communications management plan updates are outputs of the Manage Stakeholder Engagement process. The communications management plan is updated to reflect new or changed stakeholder requirements.

D Meetings

Correct. Meetings are techniques used during the Manage Stakeholder Engagement process and not outputs of the process.

Reference:

A Guide to the Project Management Body of Knowledge, (PMBOK® Guide) – Sixth Edition, Project Management Institute Inc., 2017, Page(s) 523, 528-529

Bottom of Form

Live Feedback™ Back to Results

Prev Next

PMP Exam Simulator

PMP Exam 8 (ITTO)

Top of Form

Filtered Mode: Displaying 210 questions

Question 115 of 210

Question ID: 651683

Which of the following is not one of the tools and techniques for the Acquire Resources process?

Top of Form

A Negotiation

B Pre-assignment

C Virtual teams

D Decision tree analysis

Question answered incorrectly

Hint:

Remember, you're looking for a choice that would not be helpful in obtaining team members or physical resources for the project.

Correct Answer: D

Explanation:

The Acquire Resources process has the following four tools and techniques:

- Decision making (**multi-criteria decision analysis**)
- Interpersonal and team skills (**negotiation**)
- **Pre-assignment**
- **Virtual teams**

In the context of acquiring resources, multicriteria decision analysis serves as the decision-making technique. Using a decision matrix to systematically evaluate several characteristics (such as availability, cost, features, experience, knowledge, skills) shared among the choices, you then rank the choices by the resulting mathematical scores. In the context of quantifying risks, the decision tree analysis uses a diagram and specific formulas to evaluate the impact of a chain of multiple options for the purpose of prioritizing risks and their responses.

Details for Each Option:

A Negotiation

Incorrect. An interpersonal and team skill that can be used for the Acquire Resources process includes but is not limited to negotiation. Many projects need to negotiate for the required resources.

B Pre-assignment

Incorrect. Pre-assignment is a tool for the Acquire Resources process. The physical or team resources may be determined in advance if specified in the project charter, or if the project is dependent upon the expertise of particular persons.

C Virtual teams

Incorrect. The use of virtual teams supported by communication technology creates new possibilities when acquiring project team members to hire specialized experts who are not in the same location as most of the team.

D Decision tree analysis

Correct. This data analysis technique is one of several used in the Perform Quantitative Risk Analysis process, not the Acquire Resources process. A decision tree analysis is a

diagramming and calculation technique to evaluate the impact of a chain of multiple options in the presence of uncertainty.

Reference:

A Guide to the Project Management Body of Knowledge, (PMBOK® Guide) – Sixth Edition, Project Management Institute Inc., 2017, Page(s) 332-333

Bottom of Form

Live Feedback™ Back to Results

Prev Next

PMP Exam Simulator

PMP Exam 8 (ITTO)

Top of Form

Filtered Mode: Displaying 210 questions

Question 116 of 210

Question ID: 651684

Which of the following data analysis techniques would be best for determining the resources needed at upcoming stages of the project and to see if performance has been improving or deteriorating over time?

Top of Form

A Cost-benefit analysis

B Trend analysis

C Performance reviews

D Project management information system (PMIS)

Question answered incorrectly

Hint:

This question describes conditions that occur in the Control Resources process. Remember, you are looking for a technique for analyzing data on resources and performance over time.

Correct Answer: B

Explanation:

Trend analysis is a data analysis technique for several processes in the Monitoring and Controlling process group. In the Control Resources process, the project team may use trend analysis on current performance information to determine the resources needed at upcoming stages of the project. Trend analysis examines project performance over time and can be used to determine whether performance is improving or deteriorating.

Details for Each Option:

A Cost-benefit analysis

Incorrect. A cost-benefit analysis is a data analysis technique to determine the best corrective actions in case of project deviations discovered during the Control Resources process. However, this technique does not help forecast needs or trends.

B Trend analysis

Correct. In the Control Resources process, the project team may use trend analysis based on current performance information to forecast resource needs and report improvement or deterioration over time.

C Performance reviews

Incorrect. Performance reviews are considered a data analysis technique for controlling resources by pinpointing variances from expected performance and utilization. However, performance reviews do not help forecast needs or trends.

D Project management information system (PMIS)

Incorrect. A PMIS is a tool used in the Control Resources process but is not a data analysis technique.

Reference:

A Guide to the Project Management Body of Knowledge, (PMBOK® Guide) – Sixth Edition, Project Management Institute Inc., 2017, Page(s) 356-357

Bottom of Form

Live Feedback™ Back to Results

Prev Next

PMP Exam Simulator

PMP Exam 8 (ITTO)

Top of Form

Filtered Mode: Displaying 210 questions

Question 117 of 210

Question ID: 651626

The Manage Communications process has seven tools and techniques, including:

- Communication technology
- Communication skills
- Project management information system
- Performance reporting
- Interpersonal and team skills
- Meetings

Which of the following tools and techniques is missing from the list?

Top of Form

A Communication methods

B Communication competence

C Project communications

D Recognition and rewards

Question answered incorrectly

Hint:
Sharing information with stakeholders can include interactive communication, push communication, and pull communication.

Correct Answer: A

Explanation:

Manage Communications is the process of ensuring timely and appropriate collection, creation, distribution, storage, retrieval, management, monitoring, and the ultimate disposition of project information. The Manage Communications process has the following seven tools and techniques:

- Communication technology
- **Communication methods**
- Communication skills (e.g., communication competence)
- Project management information system
- Performance reporting
- Interpersonal and team skills
- Meetings

Details for Each Option:

A Communication methods

Correct. Communication methods classify the different approaches used to distribute the project communications. Communication method is a tool/technique used in the Manage Communications process and is the missing item from the list in the question.

B Communication competence

Incorrect. Communication competence is one of the techniques the PMBOK® Guide includes in the communications skills tool and technique. Since communications skills are already listed in the question, this answer is not the correct choice.

C Project communications

Incorrect. Project communications are outputs from the Manage Communications process, not a tool and technique.

D Recognition and rewards

Incorrect. Recognition and rewards belong under the tool and technique used in the Develop Team process, not the Manage Communications process.

Reference:

A Guide to the Project Management Body of Knowledge, (PMBOK® Guide) – Sixth Edition, Project Management Institute Inc., 2017, Page(s) 379, 383

Bottom of Form

Live Feedback™ Back to Results

Prev Next

PMP Exam Simulator

PMP Exam 8 (ITTO)

Top of Form

Filtered Mode: Displaying 210 questions

Question 118 of 210

Question ID: 651524

Which of the following tools or techniques is used by buyers during the Control Procurements process to verify the compliance of the seller's deliverables to the contract?

Top of Form

A Audits

B Inspections

C Checklist analysis

D Bidder conferences

Question answered incorrectly

Hint:

The buyer is examining the work product rather than work processes.

Correct Answer: B

Explanation:

Control Procurements is the process of managing procurement relationships, monitoring contract performance, making changes and corrections as appropriate, and closing out contracts. The process has the following five tools and techniques:

- Expert judgment
- Claims administration
- Data analysis
- **Inspections**
- Audits

Details for Each Option:

A Audits

Incorrect. Audits are structured reviews of the processes used during the Control Procurements process and are not specific to the deliverables.

B Inspections

Correct. Inspections are structured reviews of either the deliverables or a review of the work itself to verify the work complies with the contract. Inspections are techniques used during the Control Procurements process.

C Checklist analysis

Incorrect. Checklist analysis is a technique for systematically reviewing materials using a list for accuracy and completeness. The PMBOK® Guide does not include checklist analysis as a tool or technique used in the Control Procurements process.

D Bidder conferences

Incorrect. A bidder conference is one of the tools and techniques used during the Conduct Procurement process, which precedes the Control Procurement process.

Reference:

A Guide to the Project Management Body of Knowledge, (PMBOK® Guide) – Sixth Edition, Project Management Institute Inc., 2017, Page(s) 492, 498

Bottom of Form

Live Feedback™ Back to Results

Prev Next

PMP Exam Simulator

PMP Exam 8 (ITTO)

Top of Form

Filtered Mode: Displaying 210 questions

Question 119 of 210

Question ID: 651602

Which of the following is an input to the Acquire Resources process?

Top of Form

A Stakeholder management plan

B Pre-assignment

C Activity cost estimates

D Enterprise environmental factors

Question answered incorrectly

Hint:

Acquire Resources is the first Project Resource Management process of the Executing Process Group, so you should have baselines available that help prepare to select resources and assign them to their respective activities.

Correct Answer: D

Explanation:

Acquire Resources is the process of obtaining team members, facilities, equipment, materials, supplies, and other resources necessary to complete project work. The Acquire Resources process has the following four inputs:

- Project management plan (resource management plan, procurement management plan and cost baselines)
- Project documents
- **EEFs** (costs, availability, locations, competence levels, experience, market conditions, organizational structure)
- OPAs

Details for Each Option:

A Stakeholder management plan

Incorrect. Of the project management plan components, the resource management plan and procurement management plan and cost baseline are explicitly listed as input for acquiring resources, not the stakeholder management plan.

B Pre-assignment

Incorrect. The physical or team resources may be determined in advance if specified in the project charter, or if the project is dependent upon the expertise of particular persons. However, pre-assignment is a tool for the Acquire Resources process, not an input.

C Activity cost estimates

Incorrect. Cost estimates are not a direct input to the Acquire Resources process. Instead, the cost baseline provides the overall budget for the project activities.

D Enterprise environmental factors

Correct. The EEFs that may be helpful for this process include the costs, availability, locations, competence levels, and experience of resources to be acquired and assigned as well as your organizational structure and marketplace conditions.

Reference:

A Guide to the Project Management Body of Knowledge, (PMBOK® Guide) – Sixth Edition, Project Management Institute Inc., 2017, Page(s) 330-331

Bottom of Form

Live Feedback™ Back to Results

Prev Next

PMP Exam Simulator

PMP Exam 8 (ITTO)

Top of Form

Filtered Mode: Displaying 210 questions

Question 120 of 210

Question ID: 651518

The financial business analyst of an initial public offering (IPO) project meets with the stakeholders to agree on how business requirements will be documented.

What is the expected result of this meeting?

Top of Form

A Updates to the requirements management plan

B Updates to the business analysis plan

C Updates to the requirements documentation

D Updates to the stakeholder register

Question answered incorrectly

Hint:
Think about which choice is the most relevant output of the Plan Scope Management process with relation to the objective of the meeting.

Correct Answer: A

Explanation:

In this context, the requirements management plan is the most relevant outcome of the meeting described in the question. A critical output of the Plan Scope Management process, the requirements management plan describes how requirements will be analyzed, documented, and managed.

Details for Each Option:

A Updates to the requirements management plan

Correct. This component of the project management plan describes how requirements will be analyzed, documented and managed, which is the subject of the meeting in question.

B Updates to the business analysis plan

Incorrect. The business analysis plan is another word for the requirements management plan, according to PMI's Business Analysis for Practitioners: A Practice Guide, but in this sample exam, look for an output of the Plan Scope Management process that is commonly known and explicitly listed in the PMBOK® Guide, which is the principal reference for this exam.

C Updates to the requirements documentation

Incorrect. Requirements documentation describes how individual requirements meet the business need for the project, which was not quite the subject of the meeting in question.

D Updates to the stakeholder register

Incorrect. The stakeholder register contains all details related to the identified stakeholders, which is not relevant to the meeting in question.

Reference:

A Guide to the Project Management Body of Knowledge, (PMBOK® Guide) – Sixth Edition, Project Management Institute Inc., 2017, Page(s) 137

Bottom of Form

PMP Exam Simulator

PMP Exam 8 (ITTO)

Top of Form

Filtered Mode: Displaying 210 questions

Question 121 of 210

Question ID: 651621

Which of the following is an output of the Monitor Stakeholder Engagement process?

Top of Form

A Resource management plan updates

B Project communications

C Change management plan

D Presentations

Question answered incorrectly

Hint:

The project manager may have to adjust team member responsibilities for stakeholder engagement activities.

Correct Answer: A

Explanation:

Monitor Stakeholder Engagement is the process of monitoring project stakeholder relationships, and tailoring strategies for engaging stakeholders through the modification of engagement strategies and plans. This process has the following four outputs:

- Work performance information
- Change requests
- Project management plan updates (including the **resource management plan**, the communications management plan, and the stakeholder engagement plan)
- Project documents updates (including the issue log, the lessons learned register, the risk register, and the stakeholder register)

Details for Each Option:

A Resource management plan updates

Correct. Project management plan updates, including updates to the resource management plan are outputs of the Monitor Stakeholder Engagement process. For instance, these updates contain team responsibilities for stakeholder engagement activities that may need to be updated.

B Project communications

Incorrect. Project communications are inputs (not outputs) of the Monitor Stakeholder Engagement process.

C Change management plan

Incorrect. Although change requests are outputs of the Monitor Stakeholder Engagement process, the change management plan is not an output.

D Presentations

Incorrect. Presentations are a type of tool and technique used in this process. Presentations are not outputs of the Monitor Stakeholder Engagement process.

Reference:

A Guide to the Project Management Body of Knowledge, (PMBOK® Guide) – Sixth Edition, Project Management Institute Inc., 2017, Page(s) 530, 535

Bottom of Form

Live Feedback™ Back to Results

Prev Next

PMP Exam Simulator

PMP Exam 8 (ITTO)

Top of Form

Filtered Mode: Displaying 210 questions

Question 122 of 210

Question ID: 651651

Which of the following is an input to the Plan Procurement Management process?

Top of Form

A Procurement management plan

B Procurement strategy

C Project charter

D Stakeholder management strategy

Question answered incorrectly

Hint:

Which document would include preapproved financial resources?

Correct Answer: C

Explanation:

Plan Procurement Management is the process of documenting project procurement decisions, specifying the approach, and identifying potential sellers. The Plan Procurement Management process has the following six inputs:

- Project charter
- Business documents
- **Project management plan**
- Project documents
- Enterprise environmental factors

- Organizational process assets

Details for Each Option:

A Procurement management plan

Incorrect. The procurement management plan is an output of the Plan Procurement Management process, not an input to the process.

B Procurement strategy

Incorrect. The procurement strategy is an output of the Plan Procurement Management process, not an input to the process.

C Project charter

Correct. The project charter is an input to the Plan Procurement Management process.

D Stakeholder management strategy

Incorrect. The stakeholder management strategy is not a term used in the PMBOK® Guide

Reference:

A Guide to the Project Management Body of Knowledge, (PMBOK® Guide) – Sixth Edition, Project Management Institute Inc., 2017, Page(s) 466, 469

Bottom of Form

Live Feedback™ Back to Results

Prev Next

PMP Exam Simulator

PMP Exam 8 (ITTO)

Top of Form

Filtered Mode: Displaying 210 questions

Question 123 of 210

Question ID: 651504

In which of the following processes could voting be used as a decision-making technique?

Top of Form

A Collect Requirements and Validate Scope

B Plan Scope Management and Define Scope

C Define Scope and Control Scope

D Control Scope and Create WBS

Question answered incorrectly

Hint:

Remember the definition of each process to identify which processes may need to use decision-making techniques such as voting.

Correct Answer: A

Explanation:

Decision-making techniques is a team-based approach that useful for engaging stakeholders to define their requirements for the project during the Collect Requirements process, as well as to reach a decision on the validation method and who should perform the validation which is a part of validating scope. The other processes listed in the question do not often use this technique.

Details for Each Option:

A Collect Requirements and Validate Scope

Correct. Decision-making technique is used in the Collect Requirements process to generate and prioritize project requirements by engaging the stakeholders and team members in defining requirements. The Validate Scope process may also need to use the decision-making technique in order to determine whether the validation is performed by the team or others.

B Plan Scope Management and Define Scope

Incorrect. The Plan Scope Management process often uses expert judgment and meetings to develop the scope management plan while the project scope is often defined through a workshop or using product analysis technique. These two processes do not usually need the decision-making techniques such as voting.

C Define Scope and Control Scope

Incorrect. The Control Scope process is to monitor the status of the scope by using the variance analysis technique. It does not require the use of a decision-making technique such as voting.

D Control Scope and Create WBS

Incorrect. Both the Control Scope and Create WBS processes do not often use voting. While the Control Scope process only needs to use the variance analysis to monitor the status of the scope against the scope baseline, the Create WBS process mainly uses the decomposition technique to subdivide the project into smaller components.

Reference:

A Guide to the Project Management Body of Knowledge, (PMBOK® Guide) – Sixth Edition, Project Management Institute Inc., 2017, Page(s) 689

Bottom of Form

PMP Exam Simulator

PMP Exam 8 (ITTO)

Top of Form

Filtered Mode: Displaying 210 questions

Question 124 of 210

Question ID: 651601

The Acquire Resources process has eight outputs, including:

- Physical resource assignments
- Resource calendars
- Change requests
- Project management plan updates
- Project document updates
- EEF updates
- OPA updates

Which of the following outputs is missing from the list?

Top of Form

A Pre-assignment

B Resource availability

C Resource chain of custody documentation

D Project team assignments

Question answered incorrectly

Hint:
Acquire Resources is the process of obtaining team members, facilities, equipment, materials, supplies, and other resources necessary to complete project work. What would document such acquisitions?

Correct Answer: D

Explanation:

Acquire Resources is the process of obtaining team members, facilities, equipment, materials, supplies, and other resources necessary to complete project work. The eight outputs of the Acquire Resources process include:

- Physical resource assignments
- **Project team assignments (a project team directory, organization chart, roles,** and **responsibilities)**
- Resource calendars
- Change requests
- Project management plan updates
- Project document updates

- EEF updates
- OPA updates

Details for Each Option:

A Pre-assignment

Incorrect. The physical or team resources may be determined in advance if specified in the project charter, or if the project is dependent upon the expertise of particular persons. However, pre-assignment is a tool for acquiring resources, not an output.

B Resource availability

Incorrect. Resource availability is information provided by the resource calendars, which serve as an output already listed in the question.

C Resource chain of custody documentation

Incorrect. The chain of custody documentation for physical resources is not explicitly listed as an output of the Acquire Resources process, nor any other process. This choice is merely made up of legal and project management terms.

D Project team assignments

Correct. The project team assignments are a principal output of the Acquire Resources process, documenting the team members that have been acquired and their roles and responsibilities for the project, in the form of a team directory, project organization chart, and schedules.

Reference:

A Guide to the Project Management Body of Knowledge, (PMBOK® Guide) – Sixth Edition, Project Management Institute Inc., 2017, Page(s) 333-335

Bottom of Form

Live Feedback™ Back to Results

Prev Next

PMP Exam Simulator

PMP Exam 8 (ITTO)

Top of Form

Filtered Mode: Displaying 210 questions

Question 125 of 210

Question ID: 651614

Which of the following is an input to the Plan Communications Management process?

Top of Form

A Communications management plan

B Project management plan

C Requirements traceability matrix

D Communications requirement matrix

Question answered incorrectly

Hint:

The Plan Communications Management process includes determining the communication needs of stakeholders and team members.

Correct Answer: B

Explanation:

Plan Communications Management is the process of developing an appropriate approach and plan for project communication activities based on the information needs of each stakeholder or group, available organizational assets, and the needs of the project. The Plan Communications Management process has the following five inputs:

- Project charter
- **Project management plan**
- Project documents
- Enterprise environmental factors
- Organizational process assets

Details for Each Option:

A Communications management plan

Incorrect. The communications management plan is an output from the Plan Communications Management process, not an input to the process.

B Project management plan

Correct. The resource management and stakeholder engagement plans are two components of the project management plan that contain communication information that can be used as an input to the Plan Communications Management process.

C Requirements traceability matrix

Incorrect. The PMBOK® Guide does not include the requirements traceability matrix as an input to the Plan Communications Management process.

D Communications requirement matrix

Incorrect. Communications requirements matrix is a fake term made up for this question.

Reference:

A Guide to the Project Management Body of Knowledge, (PMBOK® Guide) – Sixth Edition, Project Management Institute Inc., 2017, Page(s) 366, 368

Bottom of Form

Live Feedback™ Back to Results

Prev Next

PMP Exam Simulator

PMP Exam 8 (ITTO)

Top of Form

Filtered Mode: Displaying 210 questions

Question 126 of 210
Question ID: 651674

Which of the following statements is correct about the Plan Schedule Management process?

Top of Form

A The process has two outputs: the schedule management plan and project documents updates.

B The process has three outputs: the schedule management plan, project management plan updates, and project documents updates.

C The process has one output: the schedule management plan.

D The process has two outputs: the schedule management plan and the schedule model development approach.

Question answered incorrectly

Hint:
The Plan Schedule Management process is one of the earlier processes in the project life cycle.

Correct Answer: C

Explanation:

The Plan Schedule Management process has only one output:

- **Schedule management plan**

Details for Each Option:

A The process has two outputs: the schedule management plan and project documents updates.

Incorrect. The PMBOK® Guide does not list project documents updates among the outputs of the Plan Schedule Management process.

B The process has three outputs: the schedule management plan, project management plan updates, and project documents updates.

Incorrect. Neither project management plan updates nor project documents updates are listed in the PMBOK® Guide as outputs of the Plan Schedule Management process.

C The process has one output: the schedule management plan.

Correct. The schedule management plan is the only output listed in the PMBOK® Guide for the Plan Schedule Management process.

D The process has two outputs: the schedule management plan and the schedule model development approach.

Incorrect. The schedule model development approach specifies the scheduling methodology and the scheduling tool to be used in the development of the project schedule model and is typically included as part of the schedule management plan. Therefore, this answer is incorrect.

Reference:

A Guide to the Project Management Body of Knowledge, (PMBOK® Guide) – Sixth Edition, Project Management Institute Inc., 2017, Page(s) 179, 181-182

Bottom of Form

Live Feedback™ Back to Results

Prev Next

PMP Exam Simulator

PMP Exam 8 (ITTO)

Top of Form

Filtered Mode: Displaying 210 questions

Question 127 of 210

Question ID: 651654

The Plan Procurement Management process has ten outputs, including:

- Procurement management plan
- Procurement strategy
- Bid documents
- Procurement statement of work
- Source selection criteria
- Make-or-buy decisions
- Change requests
- Project documents updates
- Organizational process assets updates

Which of the following outputs is missing from the list?

Top of Form

A Risk report updates

B Deliverables

C Performance reports

D Independent cost estimates

Question answered incorrectly

Hint:
The correct answer may be useful when choosing a vendor.

Correct Answer: D

Explanation:

Plan Procurement Management is the process of documenting project procurement decisions, specifying the approach, and identifying potential sellers. The Plan Procurement Management process has the following ten outputs:

- Procurement management plan
- Procurement strategy
- Bid documents
- Procurement statement of work
- Source selection criteria
- Make-or-buy decisions
- **Independent cost estimates**
- Change requests

- Project documents updates
- Organizational process assets updates

Details for Each Option:

A Risk report updates

Incorrect. The PMBOK® Guide includes the risk register as a project document that might be updated as a result of the Plan Procurement Management process but not the risk report.

B Deliverables

Incorrect. Deliverables are not included in the list of the outputs of the Plan Procurement Management process.

C Performance reports

Incorrect. The PMBOK® Guide does not explicitly list performance reports as an output of the Plan Procurement Management process.

D Independent cost estimates

Correct. The performing organization may decide to use an outside estimator to provide a cost estimate that will be used as a benchmark on proposed vendor responses. Therefore, independent cost estimates are outputs of the Plan Procurement Management process.

Reference:

A Guide to the Project Management Body of Knowledge, (PMBOK® Guide) – Sixth Edition, Project Management Institute Inc., 2017, Page(s) 466, 479

Bottom of Form

Live Feedback™ Back to Results

PMP Exam Simulator

PMP Exam 8 (ITTO)

Top of Form

Filtered Mode: Displaying 210 questions

Question 128 of 210

Question ID: 651569

Which of the following is not a tool or technique of the Estimate Activity Resources process?

Top of Form

A Expert judgment

B Pre-assignment

C Project management information system

D Alternative analysis

Question answered incorrectly

Hint:

All the choices support the process of estimating the type and quantities of material, people, equipment, or supplies required to perform each activity, while one precludes the need for an estimate.

Correct Answer: B

Explanation:

Estimate Activity Resources is the process of estimating team resources and the type and quantities of material, equipment, and supplies necessary to perform project work. This process has the following seven tools and techniques:

- **Expert judgment**
- Bottom-up estimating
- Analogous estimating
- Parametric estimating
- **Data analysis (alternative analysis)**
- **Project management information systems (PMIS)**
- Meetings

Details for Each Option:

A Expert judgment

Incorrect. Expert judgment is explicitly listed as a tool for this process. Expertise should be considered from individuals or groups with specialized knowledge or training in either resource planning or estimating for both teams and physical resources.

B Pre-assignment

Correct. The physical or team resources may be determined in advance if specified in the project charter, or if the project is dependent upon the expertise of particular persons. However, pre-assignment is a tool for the Acquire Resources process, not the Estimate Activity Resources process.

C Project management information system

Incorrect. A PMIS is explicitly listed as a tool for this process. Resource management software can help plan, organize, and manage resource pools and develop resource estimates, and possibly define the resource breakdown structures, resource availability, resource rates, and resource calendars to assist in optimizing resource utilization.

D Alternative analysis

Incorrect. Alternative analysis is explicitly listed as a data analysis technique for this process, to select the best approach for completing the project activities. With alternative analysis, you evaluate options including various levels of skill, different equipment capacities, manual or automated tools, and make-rent-or-buy decisions.

Reference:

A Guide to the Project Management Body of Knowledge, (PMBOK® Guide) – Sixth Edition, Project Management Institute Inc., 2017, Page(s) 324-325, 333

Bottom of Form

Live Feedback™ Back to Results

Prev Next

PMP Exam Simulator

PMP Exam 8 (ITTO)

Top of Form

Filtered Mode: Displaying 210 questions

Question 129 of 210

Question ID: 651558

Which of the following is not an output of the Control Scope process?

Top of Form

A Work performance data

B Work performance information

C Project documents updates

D Change requests

Question answered incorrectly

Hint:

Control Scope is the process of monitoring the status of the project and product scope and managing changes to the scope baseline.

Correct Answer: A

Explanation:

Work performance data is not an output of Control Scope, but an input. The Control Scope process has the following outputs: work performance information, change requests, project management plan updates, and project document plan updates.

Details for Each Option:

A Work performance data

Correct. Work performance data is an output of the Direct and Manage Project Work process during project execution. Such data does not serve as an output of Control Scope, but an input.

B Work performance information

Incorrect. Work performance information is a valid output of the Control Scope process, resulting from analysis of work performance data about the number of change requests received, the number of change requests accepted, and the number of deliverables verified, validated, and completed.

C Project documents updates

Incorrect. Updates to project documents such as the lessons learned register, requirements documentation, and the requirements traceability matrix are valid outputs in controlling scope.

D Change requests

Incorrect. Change requests are valid outputs of the Control Scope process, which is concerned with monitoring the status of the scope of the project and its deliverable products. To manage changes to the scope, variance analysis may determine that change requests for corrective or preventive actions are appropriate.

Reference:

A Guide to the Project Management Body of Knowledge, (PMBOK® Guide) – Sixth Edition, Project Management Institute Inc., 2017, Page(s) 170-171

Bottom of Form

Live Feedback™ Back to Results

Prev Next

PMP Exam Simulator

PMP Exam 8 (ITTO)

Top of Form

Filtered Mode: Displaying 210 questions

Question 130 of 210
Question ID: 651565

Which of the following is not an input to the Sequence Activities process?

Top of Form

A Approved change requests

B Activity list

C Milestone list

D Activity attributes

Question answered incorrectly

Hint:
Sequence Activities is in the Planning Process Group. Which of the answers would not typically be an input to a planning process?

Correct Answer: A

Explanation:

The Sequence Activities process has the following four inputs:

- Project management plan
- Project documents (e.g., **activity list, activity attributes, milestone list**)
- Enterprise environmental factors
- Organizational process assets

The process is where the relationships among the project activities are identified and documented.

Details for Each Option:

A Approved change requests

Correct. Approved change requests are not listed as inputs to the Sequence Activities process in the PMBOK® Guide. Therefore, this choice is the correct answer.

B Activity list

Incorrect. The activity list contains all schedule activities required on the project that are to be sequenced. The activity list is an example of one of the project documents that are inputs to the Sequence Activities process.

C Milestone list

Incorrect. The milestone list may have scheduled dates for specific milestones, which may influence the way activities are sequenced and, therefore, is an input to the Sequence Activities process. The milestone list is an example of a project document.

D Activity attributes

Incorrect. Activity attributes may describe a necessary sequence of events or defined predecessor or successor relationships, as well as defined lead and lag and logical relationships between the activities. Activity attributes are an example of a project document that is an input to the Sequence Activities process.

Reference:

A Guide to the Project Management Body of Knowledge, (PMBOK® Guide) – Sixth Edition, Project Management Institute Inc., 2017, Page(s) 187, 188

Bottom of Form

PMP Exam Simulator

PMP Exam 8 (ITTO)

Top of Form

Filtered Mode: Displaying 210 questions

Question 131 of 210
Question ID: 651506

Which of the following outputs corresponds to the appropriate process?

Top of Form

A Project charter: Plan Resource Management

B Team performance assessments: Manage Team

C Change requests: Develop Team

D Resource requirements: Acquire Resources

Question answered incorrectly

Hint:
Read each choice carefully and think about the purpose of each process.

Correct Answer: C

Explanation:

Change requests may result from the Manage Team process. In the Project Resource Management Knowledge Area, change requests are also outputs of the Acquire Resources, Develop Team, and Control Resources processes.

Details for Each Option:

A Project charter: Plan Resource Management

Incorrect. A project charter is an input (not an output) of the Plan Resource Management process.

B Team performance assessments: Manage Team

Incorrect. Team performance assessments are outputs of the Develop Team process but not the Manage Team process.

C Change requests: Develop Team

Correct. Change requests are outputs of the Develop Team process.

D Resource requirements: Acquire Resources

Incorrect. Resource requirements are outputs of the Estimate Activity Resources process (not the Acquire Resources process). The Acquire Resources process results in outputs such as the physical resource assignments.

Reference:

A Guide to the Project Management Body of Knowledge, (PMBOK® Guide) – Sixth Edition, Project Management Institute Inc., 2017, Page(s) 308

Bottom of Form

Live Feedback™ Back to Results

Prev Next

PMP Exam Simulator

PMP Exam 8 (ITTO)

Top of Form

Filtered Mode: Displaying 210 questions

Question 132 of 210

Question ID: 651535

Which of the following is typically not addressed as part of the roles and responsibilities in the resource management plan?

Top of Form

A Assigned function

B Authority

C Compensation

D Competence

Question answered incorrectly

Hint:
Part of the resource management plan provides guidance on roles and responsibilities which may include team members' required capacity and skill as well as decision-making privileges.

Correct Answer: C

Explanation:

The Plan Resource Management process has three outputs: the resource management plan, the team charter, and project document updates. A major component of the resource management plan is to provide guidance on resource roles and responsibilities, which typically cover four items: role, authority, responsibility, and competency. Salary or compensation is part of cost estimates for all resources but falls in the Project Cost Management Knowledge Area.

Details for Each Option:

A Assigned function

Incorrect. A role is a team member's assigned function in the project (such as civil engineer, business analyst, and testing coordinator), and should be among the documentation of roles and responsibilities in the resource management plan.

B Authority

Incorrect. A team member's authority may include the rights to apply project resources, make decisions, sign approvals, accept deliverables and influence others to carry out the work of the project, and is indeed included among the documentation of roles and responsibilities in the resource management plan.

C Compensation

Correct. Compensation or salary is not explicitly listed as part of the roles and responsibilities described in the resource management plan. Instead, the cost estimated for

resources to perform the activities required for each work package is connected via organizational procedure links in the WBS.

D Competence

A team member's competence is the skill and capacity required to complete assigned activities within the project constraints to achieve the desired project performance. Competence is certainly included among the documentation of roles and responsibilities in the resource management plan.

Reference:

A Guide to the Project Management Body of Knowledge, (PMBOK® Guide) – Sixth Edition, Project Management Institute Inc., 2017, Page(s) 318-319

Bottom of Form

Live Feedback™ Back to Results

Prev Next

PMP Exam Simulator

PMP Exam 8 (ITTO)

Top of Form

Filtered Mode: Displaying 210 questions

Question 133 of 210

Question ID: 651664

Which of the following is a tool or technique used in the Develop Project Management Plan process?

Top of Form

A Data analysis

B Decision making

C Interviews

D Document analysis

Question answered incorrectly

Hint:
Specific information needs to be obtained from stakeholders to develop the project management plan.

Correct Answer: C

Explanation:

The Develop Project Management Plan has the following four tools and techniques:

- Expert judgment
- Data gathering (e.g., **interviews**)
- Interpersonal and team skills
- Meetings

Develop Project Management Plan is the process of defining, preparing, and coordinating all plan components and consolidating them into an integrated project management plan.

Details for Each Option:

A Data analysis

Incorrect. Data analysis techniques are used to organize, assess, and evaluate data and information. Data analysis is not a tool or technique used in the Develop Project Management Plan process.

B Decision making

Incorrect. Decision-making techniques are used to select a course of action from different alternatives. The Develop Project Management Plan process does not use the decision-making tool and technique.

C Interviews

Correct. Interviews are an example of data-gathering techniques where a formal or informal approach is used to elicit information from stakeholders by talking to them directly. Interviews is a tool and technique used in the Develop Project Management Plan process.

D Document analysis

Incorrect. Document analysis is an example of the data analysis tool and technique. Document analysis is not used during the Develop Project Management Plan process.

Reference:

A Guide to the Project Management Body of Knowledge, (PMBOK® Guide) – Sixth Edition, Project Management Institute Inc., 2017, Page(s) 82, 85

Bottom of Form

Live Feedback™ Back to Results

Prev Next

PMP Exam Simulator

PMP Exam 8 (ITTO)

Top of Form

Filtered Mode: Displaying 210 questions

Question 134 of 210

Question ID: 651572

Which of the following is an input to the Develop Schedule process?

Top of Form

A Agreements

B Project schedule

C Issue log

D Schedule network analysis

Question answered incorrectly

Hint:
Many different aspects need to be considered when developing the project schedule such as the availability of both physical and human resources, as well as any contracts with vendors.

Correct Answer: A

Explanation:

The Develop Schedule process is defined as "the process of analyzing activity sequences, durations, resource requirements, and schedule constraints to create the project schedule model for project execution and monitoring and controlling". The Develop Schedule process has the following five inputs:

- Project management plan
- Project documents
- **Agreements**
- Enterprise environmental factors
- Organizational process assets

Details for Each Option:

A Agreements

Correct. Vendors may influence the project schedule as they develop the details of how they will perform the project work to meet contractual commitments. Therefore, agreements are inputs to the Develop Schedule process.

B Project schedule

Incorrect. The project schedule is an output (not an input) of the Develop Schedule process that presents linked activities with planned dates, durations, milestones, and resources.

C Issue log

Incorrect. The issue log is a project document where information about issues is recorded and monitored. While several project documents are inputs to the Develop Schedule process, the PMBOK® Guide does not list the issue log as one of these project documents.

D Schedule network analysis

Incorrect. Schedule network analysis is the overarching technique used to generate the project schedule model. Therefore, schedule network analysis is a tool and technique used in the Develop Schedule process, not an input to the process.

Reference:

A Guide to the Project Management Body of Knowledge, (PMBOK® Guide) – Sixth Edition, Project Management Institute Inc., 2017, Page(s) 205, 208

Bottom of Form

Live Feedback™ Back to Results

Prev Next

PMP Exam Simulator

PMP Exam 8 (ITTO)

Top of Form

Filtered Mode: Displaying 210 questions

Question 135 of 210

Question ID: 651530

Which of the following is not an input to the Control Schedule process?

Top of Form

A The status of activities

B Project calendars

C Scheduling software

D Monitoring and reporting methods to be used

Question answered incorrectly

Hint:

The correct answer is an example of an input common to the majority of processes but is not an input to the Control Schedule process.

Correct Answer: C

Explanation:

The Control Schedule process is where the status of the project is monitored to update the project schedule and manage changes to the schedule baseline. The process has the following four inputs:

- Project management plan
- Project documents (e.g., **project calendars**)
- Work performance data (e.g., **the status of activities**)
- Organizational process assets (e.g., **monitoring and reporting methods to be used**)

Details for Each Option:

A The status of activities

Incorrect. The status of activities is included in work performance data which is an input to the Control Schedule process.

B Project calendars

Incorrect. A project calendar identifies working days and shifts that are available for scheduled activities. A schedule model may require more than one project calendar to allow for different work periods for some activities. Project calendars are an example of a project document that is an input to the Control Schedule process.

C Scheduling software

Correct. Scheduling software is an example of an enterprise environmental factor, which is not listed as an input to the Control Schedule process in the PMBOK® Guide.

D Monitoring and reporting methods to be used

Incorrect. Monitoring and reporting methods to be used in the Control Schedule process are an example of organizational process assets, which are inputs to the process.

Reference:

A Guide to the Project Management Body of Knowledge, (PMBOK® Guide) – Sixth Edition, Project Management Institute Inc., 2017, Page(s) 222, 225

Bottom of Form

Live Feedback™ Back to Results

Prev Next

PMP Exam Simulator

PMP Exam 8 (ITTO)

Top of Form

Filtered Mode: Displaying 210 questions

Question 136 of 210

Question ID: 651679

When first gathering the project information to be considered as part of collecting requirements, which of the following might be left undone until after the requisite items are gathered?

Top of Form

A Project business case

B Agreements

C Stakeholder engagement plan

D Affinity diagram

Question answered incorrectly

Hint:

Collect Requirements has seven inputs. One of the choices may be a tool, technique, or output that can be left undone until after you have collected the inputs.

Correct Answer: D

Explanation:

Collect Requirements is the process of determining, documenting, and managing stakeholder needs and requirements to meet project objectives. This process has these seven inputs, some of which have multiple components:

- Project charter
- Project management plan (scope management plan, requirements management plan, stakeholder engagement plan)
- Project documents (assumption log, lessons learned register, stakeholder register)
- Business documents (business case)
- Agreements
- Enterprise environmental factors
- Organizational process assets

Of the choices, the affinity diagram is not listed among the inputs because it is a data analysis technique that would be performed after inputs are gathered.

Details for Each Option:

A Project business case

Incorrect. The project business case may describe the required, desired, and optional criteria for meeting the business needs and therefore serves as an input business document for the Collect Requirements process.

B Agreements

Incorrect. Agreements with suppliers may contain project and product requirements and therefore serve as inputs to the Collect Requirements process.

C Stakeholder engagement plan

Incorrect. The stakeholder engagement plan is a component of the project management plan that is explicitly listed as an input to the Collect Requirements process, due to the need to understand stakeholder communication requirements and the level of stakeholder

engagement, and in turn assess and adapt to the level of participation in requirements collection activities.

D Affinity diagram

Correct. The affinity diagram does not serve as an input but is instead a tool and technique for the Collect Requirements process. This data representation technique allows large numbers of ideas that have been brainstormed about requirements to be classified into groups for review and analysis.

Reference:

A Guide to the Project Management Body of Knowledge, (PMBOK® Guide) – Sixth Edition, Project Management Institute Inc., 2017, Page(s) 140-141

Bottom of Form

Live Feedback™ Back to Results

Prev Next

PMP Exam Simulator

PMP Exam 8 (ITTO)

Top of Form

Filtered Mode: Displaying 210 questions

Question 137 of 210

Question ID: 651616

Which of the following is an output of the Plan Communications Management process?

Top of Form

A Project document updates

B Risk register updates

C Change requests

D Project communications

Question answered incorrectly

Hint:

As a result of carrying out the Plan Communications Management process, other documents may need changes.

Correct Answer: A

Explanation:

The Plan Communications Management process has the following three outputs:

- Communications management plan
- Project management plan updates
- **Project documents updates**

Plan Communications Management is the process of developing an appropriate approach and plan for project communication activities based on the information needs of each stakeholder or group, available organizational assets, and the needs of the project.

Details for Each Option:

A Project document updates

Correct. The project schedule and the stakeholder register are two project documents that might be updated as a result of the Plan Communications Management process. Therefore, project documents updates are outputs of the process.

B Risk register updates

Incorrect. The PMBOK® Guide does not include risk register updates among the outputs of the Plan Communications Management process.

C Change requests

Incorrect. Change requests are not an output from the Plan Communications Management process and are typically not outputs of any of the processes where management plans are developed.

D Project communications

Incorrect. Project communications are outputs of the Manage Communications process, not the Plan Communications Management process.

Reference:

A Guide to the Project Management Body of Knowledge, (PMBOK® Guide) – Sixth Edition, Project Management Institute Inc., 2017, Page(s) 366, 378

Bottom of Form

Live Feedback™ Back to Results

Prev Next

PMP Exam Simulator

PMP Exam 8 (ITTO)

Top of Form

Filtered Mode: Displaying 210 questions

Question 138 of 210

Question ID: 651592

Which of the following is not an output of the Manage Quality process?

Top of Form

A Scope baseline updates

B Quality control measurements

C Issue log updates

D Change requests

Question answered incorrectly

Hint:

The Manage Quality process uses the measurements gathered during the Control Quality process to determine if the work is the right quality.

Correct Answer: B

Explanation:

Manage Quality is the process of translating the quality management plan into executable quality activities that incorporate the organization's quality policies into the project. The Manage Quality process has the following five outputs:

- Quality reports
- Test and evaluation documents
- Change requests
- Project management plan updates (e.g., scope baseline)
- Project documents updates (e.g., issue log)

Details for Each Option:

A Scope baseline updates

Incorrect. As part of the project management plan updates that are outputs of the Manage Quality process, the scope baseline may change as a result of specific quality management activities. Therefore, scope baseline updates are outputs of the process.

B Quality control measurements

Correct. Quality control measurements are inputs to the Manage Quality process, not an output. Therefore, this choice is the correct answer to the question asked.

C Issue log updates

Incorrect. New issues raised as a result of the Manage Quality process are recorded in the issue log. The issue log is one example of the project documents updates that are outputs of the Manage Quality process.

D Change requests

Incorrect. Any changes that occur during the Manage Quality process that impact any of the documents under configuration control require following the organization's change control policy, which typically begins with a change request. Therefore, change requests are outputs of the Manage Quality process.

Reference:

A Guide to the Project Management Body of Knowledge, (PMBOK® Guide) – Sixth Edition, Project Management Institute Inc., 2017, Page(s) 288, 296-297

Bottom of Form

Live Feedback™ Back to Results

Prev Next

PMP Exam Simulator

PMP Exam 8 (ITTO)

Top of Form

Filtered Mode: Displaying 210 questions

Question 139 of 210

Question ID: 651678

Which of the following is not a component of the scope management plan?

Top of Form

A A process that enables the creation of the WBS from the detailed project scope statement

B A process that establishes how the scope baseline will be approved and maintained

C A tracking structure that reflects the attributes to be captured on a requirements traceability matrix

D A method for obtaining stakeholders' formal acceptance of the completed project deliverables

Question answered incorrectly

Hint:

The Plan Scope Management process has two output components of the project management plan. Which of these choices would belong to another component that is not the scope management plan?

Correct Answer: C

Explanation:

The scope management plan is a component of the project management plan that describes how the scope will be defined, developed, monitored, controlled and validated. The scope management plan's components include a process for preparing a project scope statement as well as what is listed in the choices. The exception is a traceability structure that reflects the requirement attributes captured on the traceability matrix, which is a component of the requirements management plan, also known as the business analysis plan, the purpose of which is to describe how the project and product requirements will be analyzed, documented, and managed.

Details for Each Option:

A A process that enables the creation of the WBS from the detailed project scope statement

Incorrect. This choice describes a valid component of the scope management plan.

B A process that establishes how the scope baseline will be approved and maintained

Incorrect. This choice describes a valid component of the scope management plan.

C A tracking structure that reflects the attributes to be captured on a requirements traceability matrix

Correct. This choice describes a component of the requirements management plan, which is an output of the Plan Scope Management process but is distinct from the scope management plan.

D A method for obtaining stakeholders' formal acceptance of the completed project deliverables

Incorrect. This choice describes a valid component of the scope management plan.

Reference:

A Guide to the Project Management Body of Knowledge, (PMBOK® Guide) – Sixth Edition, Project Management Institute Inc., 2017, Page(s) 137

Bottom of Form

Live Feedback™ Back to Results

Prev Next

PMP Exam Simulator

PMP Exam 8 (ITTO)

Top of Form

Filtered Mode: Displaying 210 questions

Question 140 of 210

Question ID: 651588

Which of the following is not a tool or technique of the Plan Quality Management process?

Top of Form

A Quality metrics

B Interviews

C Cost-benefit analysis

D Mind mapping

Question answered incorrectly

Hint:

During the Plan Quality Management process, information is collected, and decisions are made on how the project will handle quality.

Correct Answer: A

Explanation:

The Plan Quality Management process has the following seven tools and techniques:

- Expert judgment
- Data gathering (e.g., interviews)
- Data analysis (e.g., cost-benefit analysis)
- Decision making
- Data representation (e.g., mind mapping)
- Test and inspection planning
- Meetings

Details for Each Option:

A Quality metrics

Correct. A quality metric specifically describes a project or product attribute and how the Control Quality process will verify compliance to it. Quality metrics are outputs from the Plan Quality Management process.

B Interviews

Incorrect. Project and product quality needs and expectations can be identified by interviewing experienced project participants, stakeholders, and subject matter experts. Interviews are an example of the data-gathering tool and technique used in the Plan Quality Management process.

C Cost-benefit analysis

Incorrect. Cost-benefit analysis is part of the data analysis tools and techniques used during the Plan Quality Management process. A cost-benefit analysis will help the project manager determine if the planned quality activities are cost-effective.

D Mind mapping

Incorrect. Mind mapping is a diagrammatic method used to organize information visually and can be useful in the rapid gathering of project quality requirements, constraints, dependencies, and relationships. Data representation, of which mind mapping is an example, is a tool and technique used in the Plan Quality Management process.

Reference:

A Guide to the Project Management Body of Knowledge, (PMBOK® Guide) – Sixth Edition, Project Management Institute Inc., 2017, Page(s) 277, 281-284

Bottom of Form

Live Feedback™ Back to Results

Prev Next

PMP Exam Simulator

PMP Exam 8 (ITTO)

Top of Form

Filtered Mode: Displaying 210 questions

Question 141 of 210

Question ID: 626027

As part of your communication strategy, you plan to create a website to share information with the project stakeholders.

What type of communication method is this?

Top of Form

A Interactive communication

B Pull communication

C Push communication

D Open communication

Question answered incorrectly

Hint:
Which of the communications methods is best suited for large volumes of information and/or large audiences?

Correct Answer: B

Explanation:

There are three main communication methods to share information among stakeholders: push communication, pull communication, and interactive communication. Those methods are among the tools and techniques that can be used as part of the Plan Communications Management process implied by the scenario. Pull communication is often used for a mass communication where the recipients may access the content at their discretion, often subject to security procedures. Note, the pull method does not guarantee that the recipients are aware when or if they need to access the information that has been published.

Details for Each Option:

A Interactive communication

Incorrect. Interactive communication occurs between two or more parties performing a multidirectional exchange of information. Example include meetings, phone calls, instant messaging, and video conferencing. Websites are not considered an interactive communication method.

B Pull communication

Correct. Websites are an example of pull communication methods. Of the choices provided, pull communication is the best answer to the question asked.

C Push communication

Incorrect. Push communication is sent to specific recipients who need to receive the information. Push communications include letters, memos, reports, emails, faxes, voice mails, blogs, and press releases, but not websites.

D Open communication

Incorrect. 'Open communication' is not specified in the PMBOK® Guide as a communication method.

Reference:

A Guide to the Project Management Body of Knowledge, (PMBOK® Guide) – Sixth Edition, Project Management Institute Inc., 2017, Page(s) 374

Bottom of Form

Live Feedback™ Back to Results

Prev Next

PMP Exam Simulator

PMP Exam 8 (ITTO)

Top of Form

Filtered Mode: Displaying 210 questions

Question 142 of 210

Question ID: 651598

Which of the following is an input to the Control Quality process?

Top of Form

A Change requests

B Accepted deliverables

C Quality control measurements

D Quality metrics

Question answered incorrectly

Hint:

The Control Quality process is performed to measure the completeness and compliance of a product or service.

Correct Answer: D

Explanation:

Control Quality is the process of monitoring and recording results of executing the quality management activities to assess performance and ensure the project outputs are complete, correct, and meet customer expectations. The Control Quality process has the following seven inputs:

- Project management plan
- Project documents (e.g., **quality metrics**)
- Approved change requests
- Deliverables
- Work performance data
- Enterprise environmental factors
- Organizational process assets

Details for Each Option:

A Change requests

Incorrect. 'Approved' change requests are inputs to the Control Quality process. However, change requests are outputs from, not inputs to, the process.

B Accepted deliverables

Incorrect. Accepted deliverables are deliverables that have been inspected and approved by the customer and are outputs of the Validate Scope process. The Control Quality process has deliverables as inputs and verified deliverables as outputs.

C Quality control measurements

Incorrect. Quality control measurements are outputs from the Control Quality process, not inputs to the process.

D Quality metrics

Correct. Quality metrics describe which project or product attributes the Control Quality process will measure and what will be considered compliant. Therefore, quality metrics are inputs to the process, making this the correct answer.

Reference:

A Guide to the Project Management Body of Knowledge, (PMBOK® Guide) – Sixth Edition, Project Management Institute Inc., 2017, Page(s) 298, 300

Bottom of Form

Live Feedback™ Back to Results

Prev Next

PMP Exam Simulator

PMP Exam 8 (ITTO)

Top of Form

Filtered Mode: Displaying 210 questions

Question 143 of 210

Question ID: 651584

The Control Costs process includes the following tools and techniques:

- Expert judgment
- Earned value analysis (EVM)
- Variance analysis
- Reserve analysis
- Trend analysis
- To-complete performance index (TCPI)

Which of the following tools and techniques should be added to this list?

Top of Form

A Change control meetings

B Forecasting

C Project management information system

D Bottom-up estimating

Question answered incorrectly

Hint:

The Control Costs process is used to monitor the status of the project to update the project budget and managing changes to the cost baseline.

Correct Answer: C

Explanation:

Control Costs is the process of monitoring the status of the project to update the project costs and manage changes to the cost baseline. This process has the following tools and techniques:

- Expert judgment
- Earned value analysis (EVM)
- Variance analysis
- Reserve analysis
- Trend analysis
- To-complete performance index (TCPI)
- **Project management information systems**

Details for Each Option:

A Change control meetings

Incorrect. Change control meetings are a type of meeting in the Perform Integrated Change Control process. It is not used in the Control Costs process.

B Forecasting

Incorrect. Although some tools and techniques can help in forecasting (i.e., to-complete performance index (TCPI), estimate at complete (EAC), etc.) there is not a specific tool or technique called forecasting.

C Project management information system

Correct. Project management information systems are often used to monitor the three EVM dimensions (PV, EV, and AC), to display graphical trends, and to forecast a range of possible final project results.

D Bottom-up estimating

Incorrect. Bottom-up estimating is a tool and technique in the Estimate Costs process. It is not used in the Control Costs process.

Reference:

A Guide to the Project Management Body of Knowledge, (PMBOK® Guide) – Sixth Edition, Project Management Institute Inc., 2017, Page(s) 268

Bottom of Form

Live Feedback™ Back to Results

Prev Next

PMP Exam Simulator

PMP Exam 8 (ITTO)

Top of Form

Filtered Mode: Displaying 210 questions

Question 144 of 210

Question ID: 651627

Which of the following is both an input and an output of the Plan Risk Responses process?

Top of Form

A Schedule baseline

B Resource calendars

C Cost-benefit analysis

D Risk register

Question answered incorrectly

Hint:

The correct answer is perhaps the most basic option.

Correct Answer: D

Explanation:

The risk register is used heavily in all of the risk management processes. As an input to the Plan Risk Responses process, it provides the list of all identified and prioritized individual risks that may require response planning. As an output, the risk register will be updated with the agreed upon risk responses, trigger conditions, and other related information.

Details for Each Option:

A Schedule baseline

Incorrect. The schedule baseline is an output but not an input of the Plan Risk Responses process.

B Resource calendars

Incorrect. Resource calendars are an input but not an output of the Plan Risk Responses process.

C Cost-benefit analysis

Incorrect. Cost-benefit analysis is a tool and technique of the Plan Risk Responses process, not an input or output.

D Risk register

Correct. The risk register is both an input and an output of the Plan Risk Responses process.

Reference:

A Guide to the Project Management Body of Knowledge, (PMBOK® Guide) – Sixth Edition, Project Management Institute Inc., 2017, Page(s) 437, 440, 448

Bottom of Form

PMP Exam Simulator

PMP Exam 8 (ITTO)

Top of Form

Filtered Mode: Displaying 210 questions

Question 145 of 210

Question ID: 651689

Which of the following inputs to the Plan Cost Management process provides preapproved financial resources?

Top of Form

A Organizational process assets

B Project management plan

C Project charter

D Enterprise environmental factors

Question answered incorrectly

Hint:

The key word in the question is 'preapproved'.

Correct Answer: C

Explanation:

The project charter provides the preapproved financial resources from which the detailed project costs are developed. It documents the initial parameters for the project. The project charter also defines the project approval requirements that will influence the management of the project costs.

Details for Each Option:

A Organizational process assets

Incorrect. Although organizational process assets or OPAs are inputs to the Plan Cost Management process, they do not provide preapproved financial resources. Even though money is a company asset, it is not a process. Funding is never provided through an OPA.

B Project management plan

Incorrect. The project management plan, which includes the cost management plan, describes how the funding will be used. The cost management plan is an output of the process.

C Project charter

Correct. The project charter provides the preapproved financial resources from which the detailed project costs are developed. The project charter also defines the project approval requirements that will influence the management of the project costs.

D Enterprise environmental factors

Incorrect. Although enterprise environmental factors or EEFs are inputs to the Plan Cost Management process, they do not provide preapproved financial resources. EEFs do not include financial resources, but may indicate financial constraints such as legal spending limits.

Reference:

A Guide to the Project Management Body of Knowledge, (PMBOK® Guide) – Sixth Edition, Project Management Institute Inc., 2017, Page(s) 236

Bottom of Form

Live Feedback™ Back to Results

Prev Next

PMP Exam Simulator

PMP Exam 8 (ITTO)

Top of Form

Filtered Mode: Displaying 210 questions

Question 146 of 210

Question ID: 651509

Which of the following processes does not use the risk register as an input?

Top of Form

A Estimate Activity Resources

B Plan Risk Management

C Determine Budget

D Plan Quality Management

Question answered incorrectly

Hint:

Think of when you use it as an input vs. output.

Correct Answer: B

Explanation:

This question can be tricky, If you don't read it carefully, at first, you might think that the risk register would be used in the only process that is part of the Risk Management Knowledge Area, but you should differentiate between inputs and outputs. The risk register is not an input of the Plan Risk Management process. The risk register is created by the Identify Risks process and is thus an output. It is then used extensively as an input in all the remaining risk management processes and the other knowledge areas.

Details for Each Option:

A Estimate Activity Resources

Incorrect. The risk register is an input to the Estimate Activity Resources process because it describes the risks that can impact resource selection and availability.

B Plan Risk Management

Correct. The risk register is not an input to the Plan Risk Management process but is initially developed in the Identify Risks process.

C Determine Budget

Incorrect. The risk register is an input to the Determine Budget process because the register is reviewed to consider how to aggregate the risk response costs.

D Plan Quality Management

Incorrect. The risk register is an input to the Plan Quality Management process because the risk register contains information on threats and opportunities that may impact quality requirements.

Reference:

A Guide to the Project Management Body of Knowledge, (PMBOK® Guide) – Sixth Edition, Project Management Institute Inc., 2017, Page(s) 396

Bottom of Form

Live Feedback™ Back to Results

Prev Next

PMP Exam Simulator

PMP Exam 8 (ITTO)

Top of Form

Filtered Mode: Displaying 210 questions

Question 147 of 210

Question ID: 651652

Which of the following is a tool or technique of the Plan Procurement Management process?

Top of Form

A Inspection

B Contract negotiation

C Risk-related contract decision analysis

D Data analysis

Question answered incorrectly

Hint:
The correct answer is used to determine whether it is best to perform all project work in-house or outsource some of the work to a third party.

Correct Answer: D

Explanation:

Plan Procurement Management is the process of documenting project procurement decisions, specifying the approach, and identifying potential sellers. This process has the following five tools and techniques:

- Expert judgment
- Data gathering
- Data analysis
- Source selection analysis
- Meetings

Details for Each Option:

A Inspection

Incorrect. The PMBOK® Guide does not include inspection as a tool or technique used in the Plan Procurement Management process.

B Contract negotiation

Incorrect. Contract negotiation is not included in the PMBOK® Guide as a tool or technique used in the Plan Procurement Management process.

C Risk-related contract decision analysis

Incorrect. Risk-related contract decision analysis is a made-up term for this question.

D Data analysis

Correct. Data analysis is a tool and technique used in the Plan Procurement Management process.

Reference:

A Guide to the Project Management Body of Knowledge, (PMBOK® Guide) – Sixth Edition, Project Management Institute Inc., 2017, Page(s) 466, 473

Bottom of Form

Live Feedback™ Back to Results

Prev Next

PMP Exam Simulator

PMP Exam 8 (ITTO)

Top of Form

Filtered Mode: Displaying 210 questions

Question 148 of 210

Question ID: 651516

What output of the Perform Integrated Change Control process serves as an input to both the Control Quality and Control Procurements processes?

Top of Form

A Approved change requests

B Change log

C Project management plan updates

D Project documents updates

Question answered incorrectly

Hint:

What would typically be considered the primary output of the Perform Integrated Change Control process?

Correct Answer: A

Explanation:

The Perform Integrated Change Control Process is where all change requests are reviewed. It also involves approving changes and managing changes to deliverables, organizational process assets, project documents, and the project management plan; and communicating the decisions. This process has the following three outputs:

- **Approved change requests**
- Project management plan updates
- Project document updates (e.g., change log)

Project management plan updates and project document updates are not inputs to any process. Therefore, 'approved change requests' is the only viable answer.

Details for Each Option:

A Approved change requests

Correct. Approved change requests such as defect repairs or revised work methods could affect the Control Quality process, whereas, approved change requests such as modifications to the contract or the procurement statement of work would affect the Control Procurements. Approved change requests are also inputs to the Direct and Manage Project Work process.

B Change log

Incorrect. While the change log is an output from the Perform Integrated Change Control process as a project document update, it is not an input to the Control Quality or Control Procurements processes.

C Project management plan updates

Incorrect. Project management plan updates are outputs from, not inputs to, the Control Quality and Control Procurement processes.

D Project documents updates

Incorrect. Project documents updates are outputs from, not inputs to, the Control Quality and Control Procurement processes.

Reference:

A Guide to the Project Management Body of Knowledge, (PMBOK® Guide) – Sixth Edition, Project Management Institute Inc., 2017, Page(s) 113-114, 120

Bottom of Form

Live Feedback™ Back to Results

Prev Next

PMP Exam Simulator

PMP Exam 8 (ITTO)

Top of Form

Filtered Mode: Displaying 210 questions

Question 149 of 210

Question ID: 651647

Which tool and technique used during the Implement Risk Responses process helps the project manager to encourage nominated risk owners to take necessary action where required?

Top of Form

A Data gathering

B Influencing

C Expert judgment

D Project management information system

Question answered incorrectly

Hint:

Think of the purpose of each tool or technique and whether it helps to move people to action.

Correct Answer: B

Explanation:

Implement Risk Responses is the process of implementing agreed-upon risk response plans. This process includes the following three tools and techniques:

- Expert judgment
- Interpersonal and team skills (e.g., **influencing**)
- Project management information system

Details for Each Option:

A Data gathering

Incorrect. Although data gathering tools such as brainstorming, checklists, and interviews are used in most of the risk management processes, these tools are not employed during the Implement Risk Responses process.

B Influencing

Correct. Influencing is a tool and technique employed during the Implement Risk Responses process to help the project manager encourage nominated risk owners to take necessary action where required.

C Expert judgment

Incorrect. Expert judgment facilitates the consideration of expertise from individuals or groups with specialized knowledge to validate or modify risk responses and decide how to implement them in the most efficient and effective manner. It is not specifically about encouraging nominated risk owners to take necessary action where required.

D Project management information system

Incorrect. Project management information systems or PMIS can include schedule, resource, and cost modules to ensure that agreed-upon risk response plans and their associated activities are fully integrated into the project. PMIS does not correspond to what is described in the question.

Reference:

A Guide to the Project Management Body of Knowledge, (PMBOK® Guide) – Sixth Edition, Project Management Institute Inc., 2017, Page(s) 449, 451

Bottom of Form

Live Feedback™ Back to Results

Prev Next

PMP Exam Simulator

PMP Exam 8 (ITTO)

Top of Form

Filtered Mode: Displaying 210 questions

Question 150 of 210

Question ID: 651520

The sponsor asks the project manager if the software the project has developed so far conforms to all the requirements.

What should be used to measure completion of the product scope?

Top of Form

A Requirements documentation

B Project management plan

C WBS

D Accepted deliverables

Question answered incorrectly

Hint:
Think of which item contains the specifications for the product.

Correct Answer: A

Explanation:

This scenario indicates you are conducting the Validate Scope process to measure completion of the product scope. Remember, completion of the project scope is measured against the components of the project management plan, namely the scope baseline. Completion of the product scope is measured against a project document, namely the product requirements documentation, making "requirements documentation" the best choice to answer the question.

Details for Each Option:

A Requirements documentation

Correct. Completion of the product scope is measured against the product requirements documentation, which serves as an input to the Validate Scope process.

B Project management plan

Incorrect. Completion of the project scope is measured against the project management plan. Although the project management plan includes the project scope baseline, this question requires a more specific answer.

C WBS

Incorrect. The WBS contains a subdivision of project deliverables and project work into smaller, more manageable components. However, since the WBS does not contain details of

how the deliverables will measurably fulfill the requirements, this choice is not the best answer.

D Accepted deliverables

Incorrect. Accepted deliverables are outputs of the Validate Scope process and then serve as an input to the Close Project or Phase process. In this scenario, the project manager is still in the process of validating scope and needs to compare verified deliverables (from the Control Quality process) to another input of the Validate Scope process.

Reference:

A Guide to the Project Management Body of Knowledge, (PMBOK® Guide) – Sixth Edition, Project Management Institute Inc., 2017, Page(s) 131, 165

Bottom of Form

Live Feedback™ Back to Results

Prev Next

PMP Exam Simulator

PMP Exam 8 (ITTO)

Top of Form

Filtered Mode: Displaying 210 questions

Question 151 of 210

Question ID: 651638

Which of the following is not an input to the Perform Quantitative Risk Analysis process?

Top of Form

A Risk register

B Influence diagrams

C Scope baseline

D Risk management plan

Question answered incorrectly

Hint:

Which choice is a tool or technique rather than an input?

Correct Answer: B

Explanation:

Perform Quantitative Risk Analysis is the process of numerically analyzing the effect of identified individual project risks and other sources of uncertainty on overall project objectives. The process has the following four inputs:

- Project management plan (including the risk management plan and the schedule baseline)
- Project documents (including the risk register)
- Organizational process assets
- Enterprise environmental factors

Details for Each Option:

A Risk register

Incorrect. The risk register is an input of the Perform Quantitative Risk Analysis process, where it provides the details of individual project risks used as the basis for overall project risk.

B Influence diagrams

Correct. Influence diagrams are not an input of the Perform Quantitative Risk Analysis process - instead, they are a graphical data analysis technique used during this process to aid decision making under uncertainty.

C Scope baseline

Incorrect. The scope baseline is an input of the Perform Quantitative Risk Analysis process, where it describes the starting point from which the effect of individual project risks and other sources of uncertainty are evaluated.

D Risk management plan

Incorrect. The risk management plan is an input of the Perform Quantitative Risk Analysis process. It specifies whether quantitative analysis is required for the project.

Reference:

A Guide to the Project Management Body of Knowledge, (PMBOK® Guide) – Sixth Edition, Project Management Institute Inc., 2017, Page(s) 428, 436

Bottom of Form

Live Feedback™ Back to Results

Prev Next

PMP Exam Simulator

PMP Exam 8 (ITTO)

Top of Form

Filtered Mode: Displaying 210 questions

Question 152 of 210

Question ID: 651502

Which of the following outputs from the Monitoring and Controlling Process Group flow to the Closing Process Group?

Top of Form

A Project charter

B Accepted deliverables

C Approved change requests

D Deliverables

Question answered incorrectly

Hint:
First, consider which choice is a result of monitoring and controlling activities. Of the two valid choices, consider which becomes an input to the Close Project or Phase process.

Correct Answer: B

Explanation:

Accepted deliverables are the products, results, or capability to perform a service that is produced by a project. Each deliverable becomes validated as meeting the specified acceptance criteria as an output of the Validate Scope process. Approved product specifications, delivery receipts, and work performance documents acknowledge the formal stakeholder acceptance of the project's deliverables, which are then used in the Close Project or Phase process to produce the final transition and report.

Details for Each Option:

A Project charter

Incorrect. A project charter is used in the Planning Process Group after it is developed in the Initiating Process Group.

B Accepted deliverables

Correct. Accepted deliverables flow from Validate Scope in the Monitoring and Controlling Process Group to the Closing Process Group.

C Approved change requests

Incorrect. Approved change requests are created in the Monitoring and Controlling Process Group and then used in the Executing Process Group.

D Deliverables

Incorrect. Note that 'accepted deliverables' differ from 'deliverables'. Deliverables are created in the Executing Process Group and are then used in the Monitoring and Controlling Process Group.

Reference:

A Guide to the Project Management Body of Knowledge, (PMBOK® Guide) – Sixth Edition, Project Management Institute Inc., 2017, Page(s) 166, 125

Bottom of Form

Live Feedback™ Back to Results

Prev Next

PMP Exam Simulator

PMP Exam 8 (ITTO)

Top of Form

Filtered Mode: Displaying 210 questions

Question 153 of 210

Question ID: 651552

The Collect Requirements process has two outputs, including requirements documentation.

Which is the other output?

Top of Form

A Requirements traceability matrix

B Project schedule network diagrams

C Project management plan

D Work performance information

Question answered incorrectly

Hint:

Collect Requirements is the process of defining and documenting stakeholders' needs to meet the project objectives.

Correct Answer: A

Explanation:

Collect Requirements is the process of determining, documenting, and managing stakeholder needs and requirements to meet project objectives. The Collect Requirements process has the following two outputs:

- Requirements documentation
- **Requirements traceability matrix**

Details for Each Option:

A Requirements traceability matrix

Correct. The other output is the requirements traceability matrix, a grid that provides a way to track requirements throughout the project life cycle, linking each requirement to the business and project objectives that make the requirements valuable and provide a structure for managing changes to the product scope.

B Project schedule network diagrams

Incorrect. The project schedule network diagrams are outputs for the Sequence Activities and Develop Schedule processes.

C Project management plan

Incorrect. The project management plan serves as an input for all processes in the Scope Management Knowledge Area.

D Work performance information

Incorrect. Work performance information can only result from the analysis that takes place in the processes that belong in the Monitoring and Controlling Process Group. Of the Project Scope Management processes, only the Validate Scope and Control Scope processes generate work performance information. Remember, the Collect Requirements process is in the Planning Process Group.

Reference:

A Guide to the Project Management Body of Knowledge, (PMBOK® Guide) – Sixth Edition, Project Management Institute Inc., 2017, Page(s) 138, 148-149

Bottom of Form

PMP Exam Simulator

PMP Exam 8 (ITTO)

Top of Form

Filtered Mode: Displaying 210 questions

Question 154 of 210

Question ID: 651597

Which of the following is not a tool and technique of the Control Quality process?

Top of Form

A Scatter diagrams

B Histograms

C Context diagrams

D Questionnaires and surveys

Question answered incorrectly

Hint:

The Control Quality process involves collecting, analyzing, and depicting data to assess the quality of the deliverables.

Correct Answer: C

Explanation:

The Control Quality process has the following six tools and techniques:

- Data gathering (e.g., questionnaires and surveys)
- Data analysis
- Inspection
- Testing/product evaluations
- Data representation (e.g., histograms, scatter diagrams)
- Meetings

Control Quality is the process of monitoring and recording results of executing the quality management activities to assess performance and ensure the project outputs are complete, correct, and meet customer expectations.

Details for Each Option:

A Scatter diagrams

Incorrect. Scatter diagrams are a type of data representation technique that can be used as a tool and technique in the Control Quality process.

B Histograms

Incorrect. Histograms are a type of data representation technique that can be used as a tool and technique in the Control Quality process.

C Context diagrams

Correct. A context diagram can be used to depict the product scope of a project visually and is a tool and technique of the Collect Requirements process. The PMBOK® Guide does not include context diagrams as a tool or technique used in the Control Quality process; therefore, this choice is the correct answer.

D Questionnaires and surveys

Incorrect. Questionnaires and surveys are types of data gathering techniques that can be used as a tool and technique in the Control Quality process.

Reference:

A Guide to the Project Management Body of Knowledge, (PMBOK® Guide) – Sixth Edition, Project Management Institute Inc., 2017, Page(s) 298, 146

Bottom of Form

Live Feedback™ Back to Results

PMP Exam Simulator

PMP Exam 8 (ITTO)

Top of Form

Filtered Mode: Displaying 210 questions

Question 155 of 210

Question ID: 651641

Which of the choices below is an input of the Implement Risk Responses process?

Top of Form

A Risk report updates

B Lessons learned register updates

C Risk register updates

D Risk management plan

Question answered incorrectly

Hint:

Which option provides guidance to the process?

Correct Answer: D

Explanation:

Implement Risk Responses is the process of implementing agreed-upon risk response plans. This process has the following three inputs:

- Project management plan (e.g., the **risk management plan**)
- Project documents (including the lessons learned register, the risk register, and the risk report)

- Organizational process assets

The process has two outputs:

- Change requests
- Project documents updates (including the issue log, the lessons learned register, project team assignments, the risk register, and the risk report)

Details for Each Option:

A Risk report updates

Incorrect. The risk report is an input of the process (where it provides an assessment of the current overall project risk exposure as well as the agreed upon risk response strategy), and risk report updates is an output, (where it is updated to reflect any changes made).

B Lessons learned register updates

Incorrect. While the lessons learned register is an input of the Implement Risk Responses process (where it provides lessons learned earlier in the project concerning risk responses), and lessons learned register updates is an output (where it is updated with information on challenges encountered and approaches that worked well).

C Risk register updates

Incorrect. While the risk register is an input of the Implement Risk Responses process (where it provides the agreed-upon risk responses and the nominated owners), and risk register updates is an output (where the register is updated to reflect any changes to the agreed-upon responses).

D Risk management plan

Correct. The risk management plan is an input of the Implement Risk Responses process. The risk management plan provides roles and responsibilities for risk management, the level of detail for the risk management methodology, and the project's risk thresholds.

Reference:

A Guide to the Project Management Body of Knowledge, (PMBOK® Guide) – Sixth Edition, Project Management Institute Inc., 2017, Page(s) 449

Bottom of Form

Live Feedback™ Back to Results

PMP Exam Simulator

PMP Exam 8 (ITTO)

Top of Form

Filtered Mode: Displaying 210 questions

Question 156 of 210

Question ID: 651658

Which of the following is an output of the Control Procurements process?

Top of Form

A Work performance reports

B Enterprise environmental factors updates

C Closed procurements

D Audit reports

Question answered incorrectly

Hint:

What is required regarding procurements before the project can be closed?

Correct Answer: C

Explanation:

Conduct Procurements is the process of obtaining seller responses, selecting a seller, and awarding a contract. The Control Procurements process has the following seven outputs:

- **Closed procurements**
- Work performance information

- Procurement documentation updates
- Change requests
- Project management plan updates
- Project documents updates
- Organizational process assets updates

Details for Each Option:

A Work performance reports

Incorrect. Work performance reports are outputs of the Monitor and Control Project Work process, not the Control Procurements process,

B Enterprise environmental factors updates

Incorrect. The PMBOK® Guide does not include enterprise environmental factors updates as an output from the Control Procurements process.

C Closed procurements

Correct. Closing procurements consist of tying up all the loose ends of procurement, verifying all work and deliverables are accepted, finalizing open claims, and providing the seller with formal written notice that the contract has been completed. Closed procurements are the outputs of the Control Procurements process.

D Audit reports

Incorrect. The results of audits would be work performance data which would be analyzed in context to become work performance information. Audit reports are not a term used in the PMBOK® Guide.

Reference:

A Guide to the Project Management Body of Knowledge, (PMBOK® Guide) – Sixth Edition, Project Management Institute Inc., 2017, Page(s) 492, 499

Bottom of Form

PMP Exam Simulator

PMP Exam 8 (ITTO)

Top of Form

Filtered Mode: Displaying 210 questions

Question 157 of 210

Question ID: 651691

Which input to the Plan Cost Management process provides the approach for identifying, analyzing, and monitoring unexpected events on the project?

Top of Form

A Schedule management plan

B Risk management plan

C Organizational process assets

D Project charter

Question answered incorrectly

Hint:

Estimation is always coupled with another aspect of project management.?

Correct Answer: B

Explanation:

The inputs to the cost management plan are the project charter, the project management plan (primarily the schedule and risk management plan), enterprise environmental factors, and organizational process assets. The risk management plan provides an approach for identifying, analyzing, and monitoring risks. The risk management plan provides processes and controls that will impact cost estimation and management.

Details for Each Option:

A Schedule management plan

Incorrect. The schedule management plan establishes the criteria and the activities for developing, monitoring, and controlling the schedule. It is not used to determine the approach for identifying, analyzing, and monitoring unexpected events on the project.

B Risk management plan

Correct. The risk management plan provides an approach for identifying, analyzing, and monitoring unexpected events (risks).

C Organizational process assets

Incorrect. OPAs, which are useful for the Plan Cost Management process include financial controls procedures, historical information, lessons learned repository, financial databases, existing formal and informal cost estimating, and budgeting-related policies, procedures, and guidelines. These OPAs are not specifically used in this process to determine the approach for identifying, analyzing, and monitoring unexpected events on the project.

D Project charter

Incorrect. The project charter provides the preapproved financial resources from which the detailed project costs are developed. The project charter also defines the project approval requirements that will influence the management of the project costs. The project charter is not specifically used in this process to determine the approach for identifying, analyzing, and monitoring unexpected events on the project.

Reference:

A Guide to the Project Management Body of Knowledge, (PMBOK® Guide) – Sixth Edition, Project Management Institute Inc., 2017, Page(s) 236

Bottom of Form

Live Feedback™ Back to Results

Prev Next

PMP Exam Simulator

PMP Exam 8 (ITTO)

Top of Form

Filtered Mode: Displaying 210 questions

Question 158 of 210

Question ID: 651513

Which tool or technique used during the Plan Risk Responses process specifies that expertise should be considered from individuals or groups with specialized knowledge in threat response strategies, opportunity response strategies, contingent response strategies, and overall project risk response strategies?

Top of Form

A Expert judgment

B Multicriteria decision analysis

C Alternative analysis

D Project team assignments

Question answered incorrectly

Hint:

The correct choice is all about expertise.

Correct Answer: A

Explanation:

Plan Risk Responses is the process of developing options, selecting strategies, and agreeing on actions to address overall project risk exposure, as well as to treat individual project risks. This process employs nine tools and techniques:

- **Expert judgment**
- Data gathering
- Interpersonal and team skills
- Strategies for threats
- Strategies for opportunities

- Contingent response strategies
- Strategies for overall project risk
- Data analysis
- Decision making

Details for Each Option:

A Expert judgment

Correct. Expert judgment dictates that expertise should be considered from individuals or groups with specialized knowledge in threat response strategies, opportunity response strategies, contingent response strategies, and overall project risk response strategies, as well as individuals with particular expertise relevant to specific project risks.

B Multicriteria decision analysis

Incorrect. Multicriteria decision analysis is a decision-making technique that is used during the Plan Risk Responses process. It utilizes a decision matrix to provide a systematic approach to establishing key decision criteria, evaluating and ranking alternatives, and selecting a preferred option.

C Alternative analysis

Incorrect. Alternative analysis is a data analysis technique used in the Plan Risk Responses process. It involves simple comparisons of the characteristics and requirements of alternative risk response options.

D Project team assignments

Incorrect. Project team assignments is not a tool or technique but is instead an input and output of the Plan Risk Responses process that allocates the necessary resources to each risk response action, including suitably qualified and experienced personnel.

Reference:

A Guide to the Project Management Body of Knowledge, (PMBOK® Guide) – Sixth Edition, Project Management Institute Inc., 2017, Page(s) 437, 441

Bottom of Form

PMP Exam Simulator

PMP Exam 8 (ITTO)

Top of Form

Filtered Mode: Displaying 210 questions

Question 159 of 210

Question ID: 651693

Which of the following is not a tool and technique of the Identify Stakeholders process?

Top of Form

A Questionnaires and surveys

B Document analysis

C Meetings

D Process analysis

Question answered incorrectly

Hint:

Which answer has the least relevance to stakeholder identification?

Correct Answer: D

Explanation:

Identify Stakeholders is the process of identifying project stakeholders regularly and analyzing and documenting relevant information regarding their interests, involvement, interdependencies, influence, and potential impact on project success. The Identify Stakeholders process has five tools and techniques:

- Expert judgment
- Data gathering (e.g., questionnaires and surveys)
- Data analysis (e.g., document analysis)

- Data representation
- Meetings

Details for Each Option:

A Questionnaires and surveys

Incorrect. Questionnaires and surveys are a data gathering technique used during the Identify Stakeholder process to collect stakeholder information.

B Document analysis

Incorrect. Document analysis is used during the Identify Stakeholder process to assess the available project documentation and lessons learned from previous projects.

C Meetings

Incorrect. Meetings are employed during the Identify Stakeholders process to develop an understanding of significant project stakeholders.

D Process analysis

Correct. Although process analysis is a technique used in project quality management, it is not used during the Identify Stakeholders process.

Reference:

A Guide to the Project Management Body of Knowledge, (PMBOK® Guide) – Sixth Edition, Project Management Institute Inc., 2017, Page(s) 507

Bottom of Form

PMP Exam Simulator

PMP Exam 8 (ITTO)

Top of Form

Filtered Mode: Displaying 210 questions

Question 160 of 210

Question ID: 651528

What process should be performed first as part of project planning, and what tool or technique can be used?

Top of Form

A Collect Requirements using expert judgment

B Plan Scope Management using alternatives analysis

C Create WBS using decomposition

D Define Scope using interpersonal and team skills

Question answered incorrectly

Hint:

Think of which process the project manager might first undertake in the Planning Process Group as part of the Project Scope Management Knowledge Area, and which tool would be helpful for that process.

Correct Answer: B

Explanation:

While Develop Project Management Plan is listed as the first process in the Planning Process Group, this process serves as an umbrella for the development of the subsidiary plans. Project planning typically starts with the development of the scope management plan. In other words, Plan Scope Management is essentially the first process that is carried out as part of project planning. A data analysis technique that can be used for this process includes but is not limited to alternatives analysis. This analysis covers the rest of the Project Scope Management Knowledge Area processes, such as the evaluation of various ways of collecting requirements, elaborating the project and product scope, creating the product, validating the scope, and controlling the scope.

Details for Each Option:

A Collect Requirements using expert judgment

Incorrect. While expert judgment is one of the tools and techniques used in the Collect Requirements process, a scope management plan must be in place before starting the process of collecting requirements.

B Plan Scope Management using alternatives analysis

Correct. Plan Scope Management is the first planning process which results in the scope management plan. An alternatives analysis is an example of the data analysis tools and techniques that can be used in this process.

C Create WBS using decomposition

Incorrect. Decomposition is one of the tools and techniques used in the Create WBS process. However, the creation of the WBS should be carried out only after a scope management plan is in place, requirements collected, and scope defined.

D Define Scope using interpersonal and team skills

Incorrect. Various interpersonal and team skills, such as nominal group technique, observation/conservation, facilitation, can be used while defining the scope of the project. However, the Define Scope process cannot be performed before the scope management plan is developed, and requirements collected.

Reference:

A Guide to the Project Management Body of Knowledge, (PMBOK® Guide) – Sixth Edition, Project Management Institute Inc., 2017, Page(s) 136, 130

Bottom of Form

PMP Exam Simulator

PMP Exam 8 (ITTO)

Top of Form

Filtered Mode: Displaying 210 questions

Question 161 of 210

Question ID: 651656

Which of the following is a tool or technique of the Conduct Procurements process?

Top of Form

A Communication technology

B Project performance appraisals

C Interpersonal and team skills

D Qualified seller list

Question answered incorrectly

Hint:

Negotiating with vendors is required so that mutual agreement can be reached before signing the contracts.

Correct Answer: C

Explanation:

Conduct Procurements is the process of obtaining seller responses, selecting a seller, and awarding a contract. The Conduct Procurements process has the following five tools and techniques:

- Expert judgment
- Advertising
- Bidder conferences
- Data analysis
- **Interpersonal and team skills**

Details for Each Option:

A Communication technology

Incorrect. Communication technology is a tool and technique used in the Project Communications Management Knowledge Area. The PMBOK® Guide does not include communications technology as a tool and technique used in the Conduct Procurements process.

B Project performance appraisals

Incorrect. Project performance appraisals typically take place during the Develop Team process and not the Conduct Procurements process.

C Interpersonal and team skills

Correct. The interpersonal and team skill of negotiation is a tool and technique used in the Conduct Procurements process.

D Qualified seller list

Incorrect. The qualified seller list is an organizational process asset and is an input to the Conduct Procurements process. It is not a tool or technique.

Reference:

A Guide to the Project Management Body of Knowledge, (PMBOK® Guide) – Sixth Edition, Project Management Institute Inc., 2017, Page(s) 482, 488

Bottom of Form

PMP Exam Simulator

PMP Exam 8 (ITTO)

Top of Form

Filtered Mode: Displaying 210 questions

Question 162 of 210

Question ID: 651672

All of the following are inputs to the Close Project or Phase process except:

Top of Form

A Milestone list

B Quality control measurements

C Verified deliverables

D Project communications

Question answered incorrectly

Hint:

Which of the answers is an input to the Validate Scope process?

Correct Answer: C

Explanation:

The Close Project or Phase process is where all activities for the project, phase, or contract are finalized. It has the following eight inputs:

- Project charter
- Project management plan
- Project documents (e.g., **milestone list, quality control measurements, project communications**)
- Accepted deliverables
- Business documents
- Agreements
- Procurement documentation
- Organizational process assets

Verified deliverables are an input to the Validate Scope process, not the Close Project or Phase process. Since the question is worded negatively, "All of the following are inputs to the Close Project or Phase process except", verified deliverables are the correct answer.

Details for Each Option:

A Milestone list

Incorrect. The milestone list shows the final dates on which the project milestones have been accomplished. Therefore, the milestone list is an input to the Close Project or Phase process.

B Quality control measurements

Incorrect. The quality control measurements document the results of the Control Quality activities and demonstrate compliance with the quality requirements. The quality control measurements are an example of project documents and are inputs to the Close Project or Phase process.

C Verified deliverables

Correct. Verified deliverables are completed project deliverables that have been checked and confirmed for correctness through the Control Quality process. Verified deliverables are inputs to the Validate Scope process. Accepted deliverables are inputs to the Close Project or Phase process.

D Project communications

Incorrect. Project communications are an example of project documents that serve as input to the Close Project or Phase process. Project communications include all communications that have been created throughout the project.

Reference:

A Guide to the Project Management Body of Knowledge, (PMBOK® Guide) – Sixth Edition, Project Management Institute Inc., 2017, Page(s) 121, 124-125

Bottom of Form

PMP Exam Simulator

PMP Exam 8 (ITTO)

Top of Form

Filtered Mode: Displaying 210 questions

Question 163 of 210

Question ID: 651610

Which of the following is an input to the Manage Team process?

Top of Form

A Work performance reports

B Work performance information

C Work performance data

D Change requests

Question answered incorrectly

Hint:

Manage Team is the process of tracking team member performance, providing feedback, resolving issues, and managing changes to optimize project performance.

Correct Answer: A

Explanation:

Manage Team is the process of tracking team member performance, providing feedback, resolving issues, and managing team changes to optimize project performance. The Manage Team process has the following six inputs:

- Project management plan (resource management plan)
- Project documents (issue log, lessons learned register, project team assignments, team charter)
- **Work performance reports** (results from schedule control, cost control, quality control, and scope validation)

- Team performance assessments
- EEFs
- OPAs

Aim to understand the flow of work performance data, information, and reports. Work performance data is an output of the Executing process, Direct and Manage Project Work. Control Resources is one of the Monitoring and Controlling processes that analyze the data to output work performance information. In turn, this information serves as an input to Monitor and Control Project Work so that data analysis can produce work performance reports. These reports feed into the Perform Integrated Change Control, Manage Team, Manage Communications, and Monitor Risks processes.

Details for Each Option:

A Work performance reports

Correct. The results from analyzing work performance information on schedule control, cost control, quality control, and scope validation may be included in work performance reports that serve as an input to the Manage Team process. These reports can help determine future team resource requirements and influence the team's decision making.

B Work performance information

Incorrect. The Control Resources process takes work performance data from processes in the Executing Process Group, and using several data analysis techniques, produces the output of work performance information for the Monitor and Control Project Work process. Work performance information is not an input to the Manage Team process.

C Work performance data

Incorrect. Work performance data is not an input to managing the team. The Direct and Manage Project Work process generates work performance data as an output, for a Monitoring and Controlling process to analyze and produce work performance information.

D Change requests

Incorrect. Change requests are outputs of the Manage Team process, not an input. Change requests are inputs to the Perform Integrated Change Control process.

Reference:

A Guide to the Project Management Body of Knowledge, (PMBOK® Guide) – Sixth Edition, Project Management Institute Inc., 2017, Page(s) 347-348

Bottom of Form

Live Feedback™ Back to Results

Prev Next

PMP Exam Simulator

PMP Exam 8 (ITTO)

Top of Form

Filtered Mode: Displaying 210 questions

Question 164 of 210

Question ID: 651687

The Monitor Communications process has five inputs, including:

- Project management plan
- Project documents
- Enterprise environmental factors
- Organizational process assets

Which of the following is the missing input?

Top of Form

A Work performance data

B Work performance information

C Work performance reports

D Stakeholder engagement assessment matrix

Question answered incorrectly

Hint:
Information is needed to determine if the communications are meeting the needs of the stakeholders.

Correct Answer: A

Explanation:

Monitor Communications is the process of ensuring that the information needs of the project and its stakeholders are met. It has the following five inputs:

- Project management plan
- Project documents
- **Work performance data**
- Enterprise environmental factors
- Organizational process assets

Details for Each Option:

A Work performance data

Correct. Work performance data contains information on the types and quantities of communications that have been distributed and is the missing input to the Monitor Communications process.

B Work performance information

Incorrect. Work performance information is an output of the Monitor Communications process, not an input.

C Work performance reports

Incorrect. Work performance reports are not an input to the Monitor Communications process; they are inputs to the Manage Communications process.

D Stakeholder engagement assessment matrix

Incorrect. The stakeholder engagement assessment matrix is an example of a data analysis technique used during the Monitor Communications process. Therefore, the stakeholder engagement assessment matrix is a tool and technique, not an input.

Reference:

A Guide to the Project Management Body of Knowledge, (PMBOK® Guide) – Sixth Edition, Project Management Institute Inc., 2017, Page(s) 388, 390

Bottom of Form

Live Feedback™ Back to Results

Prev Next

PMP Exam Simulator

PMP Exam 8 (ITTO)

Top of Form

Filtered Mode: Displaying 210 questions

Question 165 of 210

Question ID: 651595

The Control Quality process has six tools and techniques, including:

- Data gathering
- Data analysis
- Inspection
- Data representation
- Meetings

Which of the following tools and techniques is missing from the list?

Top of Form

A Statistical sampling

B Root cause analysis

C Testing/product evaluations

D Control charts

Question answered incorrectly

Hint:

The Control Quality process verifies the deliverables meet the quality requirements.

Correct Answer: C

Explanation:

Control Quality is the process of monitoring and recording results of executing the quality management activities to assess performance and ensure the project outputs are complete, correct, and meet customer expectations. This process has the following six tools and techniques:

- Data gathering (e.g., statistical sampling)
- Data analysis (e.g., root cause analysis)
- Inspection
- **Testing/product evaluations**
- Data representation (e.g., control charts)
- Meetings

Details for Each Option:

A Statistical sampling

Incorrect. Statistical sampling is an example of a data gathering tool and technique, which is included in the list in the question. Therefore, statistical sampling is not the missing tool and technique.

B Root cause analysis

Incorrect. Root cause analysis is a data analysis tool and technique used in the Control Quality process. Since data analysis is in the list in the question, this answer is not correct.

C Testing/product evaluations

Correct. Testing is a systematic investigation conducted to provide information about the quality of the product or service resulting from the project. The intent of testing is to find

nonconformance problems in the product or service. 'Testing/product evaluations' is one of the tools and techniques used in the Control Quality process. It is missing from the list in the question. Therefore, this option is the correct answer.

D Control charts

Incorrect. Control charts are included in the data representation tool and technique. Therefore, control charts are not the missing tool and technique.

Reference:

A Guide to the Project Management Body of Knowledge, (PMBOK® Guide) – Sixth Edition, Project Management Institute Inc., 2017, Page(s) 298, 303

Bottom of Form

Live Feedback™ Back to Results

Prev Next

PMP Exam Simulator

PMP Exam 8 (ITTO)

Top of Form

Filtered Mode: Displaying 210 questions

Question 166 of 210

Question ID: 651594

The Manage Quality process has eight tools and techniques including:

- Data gathering
- Data analysis
- Decision making
- Data representation
- Audits
- Design for X
- Problem solving

Which of the following tools and techniques is missing from the list?

Top of Form

A Project management information system

B Quality improvement methods

C Meetings

D Alternatives identification

Question answered incorrectly

Hint:
The Manage Quality process focuses on whether the processes in use are effective in meeting the quality requirements.

Correct Answer: B

Explanation:

The Manage Quality process has the following eight tools and techniques:

- Data gathering
- Data analysis
- Decision making
- Data representation
- Audits
- Design for X
- Problem solving
- **Quality improvement methods**

Details for Each Option:

A Project management information system

Incorrect. The PMBOK® Guide does not include a project management information system in the tools and techniques used in the Manage Quality process.

B Quality improvement methods

Correct. Plan-do-check-act and Six Sigma are two of the most common quality improvement methods used to analyze and evaluate opportunities for improvement. Therefore, quality improvement methods are part of the tools and techniques used in the Manage Quality process and are the tool and technique missing from the list in the question.

C Meetings

Incorrect. Meetings are not included in the PMBOK® Guide as a tool or technique used in the Manage Quality process.

D Alternatives identification

Incorrect. Alternatives identification is not a term used in the PMBOK® Guide.

Reference:

A Guide to the Project Management Body of Knowledge, (PMBOK® Guide) – Sixth Edition, Project Management Institute Inc., 2017, Page(s) 288, 296

Bottom of Form

Live Feedback™ Back to Results

Prev Next

PMP Exam Simulator

PMP Exam 8 (ITTO)

Top of Form

Filtered Mode: Displaying 210 questions

Question 167 of 210

Question ID: 651649

Which of the following is a tool and technique used in the Monitor Risks process that compares technical accomplishments during project execution to the schedule of technical achievement?

Top of Form

A Risk audits

B Reserve analysis

C Technical performance analysis

D Alternatives analysis

Question answered incorrectly

Hint:

Read the question text carefully. Which terms are unique to this question?

Correct Answer: C

Explanation:

The Monitor Risks process has the following three tools and techniques:

- Data analysis (including **technical performance analysis** and reserve analysis)
- Audits (e.g., risk audits)
- Meetings (e.g., risk review meetings)

Details for Each Option:

A Risk audits

Incorrect. Risk audits are a type of audit that is used to consider the effectiveness of the risk management process.

B Reserve analysis

Incorrect. Reserve analysis is a technique used to compare the amount of reserves remaining to the amount of risk remaining to determine if the reserves are adequate.

C Technical performance analysis

Correct. Technical performance analysis is a data analysis technique employed during the Monitor Risks process that compares technical accomplishments during project execution to the schedule of technical achievement in order to compare actual results against targets.

D Alternatives analysis

Incorrect. Alternatives analysis is a data analysis technique used during the Plan Risk Responses process to make simple comparisons of the characteristics and requirements of alternative risk response options.

Reference:

A Guide to the Project Management Body of Knowledge, (PMBOK® Guide) – Sixth Edition, Project Management Institute Inc., 2017, Page(s) 453, 456

Bottom of Form

Live Feedback™ Back to Results

Prev Next

PMP Exam Simulator

PMP Exam 8 (ITTO)

Top of Form

Filtered Mode: Displaying 210 questions

Question 168 of 210

Question ID: 651532

What type of information is not needed in order to determine the budget?

Top of Form

A Supporting details including basic assumptions about cost inclusions and exclusions

B Information on what work packages are needed to build the project's deliverables

C Project funding requirements

D Information on planned start and finish dates for the project, and important milestones

Question answered incorrectly

Hint:
Consider the inputs to the Determine Budget process.

Correct Answer: C

Explanation:

Determine Budget is the process of aggregating the estimated costs of individual activities or work packages to establish an authorized cost baseline. The basis of estimates, project schedule and scope baseline are inputs to the Determine Budget process. However, project funding requirements are not.

Details for Each Option:

A Supporting details including basic assumptions about cost inclusions and exclusions

Incorrect. This choice corresponds to the basis of estimates, which is an input to the Determine Budget process.

B Information on what work packages are needed to build the project's deliverables

Incorrect. This choice describes the work breakdown structure or WBS, which is part of the scope baseline. The WBS is an input to the Determine Budget process.

C Project funding requirements

Correct. Project funding requirements is an output (not an input) to the Determine Budget process.

D Information on planned start and finish dates for the project, and important milestones

Incorrect. This choice refers to the project schedule, which is an input to the Determine Budget process.

Reference:

A Guide to the Project Management Body of Knowledge, (PMBOK® Guide) – Sixth Edition, Project Management Institute Inc., 2017, Page(s) 248

Bottom of Form

Live Feedback™ Back to Results

PMP Exam Simulator

PMP Exam 8 (ITTO)

Top of Form

Filtered Mode: Displaying 210 questions

Question 169 of 210

Question ID: 651508

Which of the following process(es) must precede the Plan Quality Management process?

Top of Form

A Develop Project Charter and Develop Schedule

B Identify Risks

C Develop Project Management Plan and Determine Budget

D Identify Stakeholders and Identify Risks

Question answered incorrectly

Hint:

Think about the outputs of the processes and if they relate to the Plan Quality Management process.

Correct Answer: D

Explanation:

Plan Quality Management is the process of identifying quality requirements and/or standards for the project and its deliverables, and documenting how the project will demonstrate compliance with quality requirements and/or standards. This process has the following five inputs:

- Project charter
- Project management plan
- Project documents (e.g., **stakeholder register, risk register**)
- Enterprise environmental factors
- Organizational process assets

The stakeholder register is an output from the Identify Stakeholders process. The risk register is an output from the Identify Risks process. Both the Identify Risks and the Identify Stakeholders processes would need to precede the Plan Quality Management process in order to produce their respective outputs which are inputs to the Plan Quality Management process.

Details for Each Option:

A Develop Project Charter and Develop Schedule

Incorrect. The Develop Project Charter process produces the project charter which is an input to the Plan Quality Management process. However, the Develop Schedule process does not produce any documents that are inputs to the Plan Quality Management process. Therefore, this answer is not correct.

B Identify Risks

Incorrect. The Identify Risks process results in the risk register, which is an input to the Plan Quality Management process. However, Identify Risks is not the 'best' answer.

C Develop Project Management Plan and Determine Budget

Incorrect. The project management plan is the output of the Develop Project Management Plan process which then becomes an input to the Plan Quality Management process. However, the Determine Budget process does not have any outputs that also serve as inputs to the Plan Quality Management process. Therefore, this choice is not the best answer to the question asked.

D Identify Stakeholders and Identify Risks

Correct. The Identify Risks process produces the risk register, and the Identify Stakeholders process produces the stakeholder register. Both the stakeholder and risk registers are inputs to the Plan Quality Management process making this the best answer to the question asked.

Reference:

A Guide to the Project Management Body of Knowledge, (PMBOK® Guide) – Sixth Edition, Project Management Institute Inc., 2017, Page(s) 277, 280

Bottom of Form

Live Feedback™ Back to Results

Prev Next

PMP Exam Simulator

PMP Exam 8 (ITTO)

Top of Form

Filtered Mode: Displaying 210 questions

Question 170 of 210

Question ID: 651607

Which of the following is not an output of the Manage Team process?

Top of Form

A Enterprise environmental factors updates

B Team performance assessments

C Changes to schedule and cost baselines

D Change requests

Question answered incorrectly

Hint:

Manage Team is the process of tracking team member performance, providing feedback, resolving issues, and managing team changes.

Correct Answer: B

Explanation:

Manage Team is the process of tracking team member performance, providing feedback, resolving issues, and managing team changes to optimize project performance. This process has the following four outputs:

- **Change requests** (especially preventive or corrective actions in the face of disruptive staffing changes)
- **Project management plan updates** (resource management plan, schedule baseline, cost baseline)
- Project document updates (issue log, lessons learned register, project team assignments)
- **Enterprise environmental factors updates** (organizational performance appraisals and personnel skill)

Of the choices presented, only **team performance assessments** are not an output of the Manage Team process, which is focused on oversight, tracking, issue resolution, and managing team changes to optimize project performance. Instead, team performance assessments serve as an output to the Develop Team process, which is focused on improving team competencies and interaction, and the overall team environment to enhance project performance.

Details for Each Option:

A Enterprise environmental factors updates

Incorrect. During the Manage Team process, the effects of tracking team member performance, providing feedback, and managing team changes may require updates to organizational performance appraisals and personnel skill that are among EEFs.

B Team performance assessments

Correct. During the Develop Team process, the project management team makes formal or informal assessments of the project team's effectiveness in training, team building, and colocation. These assessments are not outputs for the Manage Team process.

C Changes to schedule and cost baselines

Incorrect. The Manage Team process may involve resolving issues and handling staffing changes, which may cause the schedule to slip or the budget to be exceeded. Change requests may be required to adjust the schedule and budget baselines, which are components of the project management plan that may be updated as an output of this process.

D Change requests

Incorrect. When corrective or preventive actions are necessary to manage team changes and resolve issues, you may initiate change requests, which explicitly listed as an output for the Manage Team process.

Reference:

A Guide to the Project Management Body of Knowledge, (PMBOK® Guide) – Sixth Edition, Project Management Institute Inc., 2017, Page(s) 350-351

Bottom of Form

Live Feedback™ Back to Results

Prev Next

PMP Exam Simulator

PMP Exam 8 (ITTO)

Top of Form

Filtered Mode: Displaying 210 questions

Question 171 of 210

Question ID: 651522

Which of the following information, which may include the interpretation of S-curves, tornado diagrams, and criticality analysis, is directly used to estimate the cost and time contingency reserves?

Top of Form

A Risk urgency assessment

B Probability distribution

C Probabilistic analysis of the project

D Probability and impact assessment

Question answered incorrectly

Hint:

Which information is quantitative and used to make project document updates?

Correct Answer: C

Explanation:

The cost and time contingency reserves are calculated based on the quantitative risk analysis and the stakeholder risk tolerances to bring the risk of overrunning the project objectives to the acceptable level. Probabilistic analysis of the project is often expressed as a cumulative distribution of the estimation of project cost or schedule value with their associated probabilities that could help to calculate the contingency reserve to increase the probability of project success. While other information such as risk urgency assessment and probability and impact assessment only help to prioritize and guide for risk responses.

Details for Each Option:

A Risk urgency assessment

Incorrect. Risk urgency assessment is used to identify which risks require near-term responses. It is often combined with risk rating to give the final risk severity rating. It cannot be used directly to estimate the contingency reserves.

B Probability distribution

Incorrect. Probability distribution represents the uncertainty in values such as durations or costs and often used in project modeling and simulation to generate the probability distribution, which could be used in estimate the contingency reserve, so it cannot be directly used to determine the contingency reserves.

C Probabilistic analysis of the project

Correct. Probabilistic analysis of the project is a result of quantitative risk analysis that represents the cumulative distribution of project parameters such as cost or schedule with their probabilities of occurrence. Based on that, the project team could determine the contingency reserve for the project to achieve the project target.

D Probability and impact assessment

Incorrect. Probability and impact assessment is used to assess and rank risks based on qualitative analysis. It cannot be directly used to calculate the contingency reserves for the project.

Reference:

A Guide to the Project Management Body of Knowledge, (PMBOK® Guide) – Sixth Edition, Project Management Institute Inc., 2017, Page(s) 436

Bottom of Form

Live Feedback™ Back to Results

Prev Next

PMP Exam Simulator

PMP Exam 8 (ITTO)

Top of Form

Filtered Mode: Displaying 210 questions

Question 172 of 210

Question ID: 651692

Which tool and technique used in the Identify Stakeholders process includes methods such as the stakeholder cube, the salience model, and the power/interest grid?

Top of Form

A Stakeholder analysis

B Stakeholder register

C Stakeholder mapping/representation

D Brainstorming

Question answered incorrectly

Hint:

Which option has primarily data display functionality?

Correct Answer: C

Explanation:

Identify Stakeholders is the process of identifying project stakeholders regularly and analyzing and documenting relevant information regarding their interests, involvement, interdependencies, influence, and potential impact on project success. The Identify Stakeholders process has five tools and techniques:

- Expert judgment
- Data gathering
- Data analysis
- Data representation (e.g., **stakeholder mapping/representation**)
- Meetings

Details for Each Option:

A Stakeholder analysis

Incorrect. Stakeholder analysis is a data analysis technique that is used in the Identify Stakeholders process. This analysis results in a list of stakeholders and relevant information such as their positions in the organization, roles on the project, "stakes", expectations, attitudes, and level of interest. It does not include methods such as the stakeholder cube, the salience model, and the power/interest grid.

B Stakeholder register

Incorrect. The stakeholder register is a project document, not a tool and technique.

C Stakeholder mapping/representation

Correct. Stakeholder mapping/representation is a data representation technique and a method of categorizing stakeholders using various methods including the stakeholder cube, the salience model, and the power/interest grid.

D Brainstorming

Incorrect. Brainstorming is a data gathering technique used to identify stakeholders that elicits input from groups such as team members or subject matter experts. It does not

include methods such as the stakeholder cube, the salience model, and the power/interest grid.

Reference:

A Guide to the Project Management Body of Knowledge, (PMBOK® Guide) – Sixth Edition, Project Management Institute Inc., 2017, Page(s) 507, 512-513

Bottom of Form

Live Feedback™ Back to Results

Prev Next

PMP Exam Simulator

PMP Exam 8 (ITTO)

Top of Form

Filtered Mode: Displaying 210 questions

Question 173 of 210

Question ID: 651521

What is an output of the Control Schedule process that is an input to the Monitor and Control Project Work process?

Top of Form

A Work performance data

B Schedule baseline

C Work performance reports

D Work performance information

Question answered incorrectly

Hint:

The correct answer is an output from most of the processes that belong to the Monitoring and Controlling Process Group.

Correct Answer: D

Explanation:

The Control Schedule process is where the status of the project is monitored to update the project schedule and manage changes to the schedule baseline. The Control Schedule process has the following five outputs:

- **Work performance information**
- Schedule forecasts
- Change requests
- Project management plan updates
- Project document updates

Details for Each Option:

A Work performance data

Incorrect. Work performance data is the data that is not summarized or raw data that is created during project execution. Work performance data are often used as inputs to, rather than outputs from, control processes such as the Control Schedule process.

B Schedule baseline

Incorrect. The schedule baseline is an output of the Develop Schedule process, not the Control Schedule process.

C Work performance reports

Incorrect. Work performance reports are the electronic or physical representation of work performance information and are outputs from the Monitor and Control Project Work process, not inputs.

D Work performance information

Correct. Work performance information is a summarized or analyzed version of work performance data. Most processes in the Monitoring and Controlling Process Group have

work performance information as outputs, where it then becomes inputs to the Monitor and Control Project Work process.

Reference:

A Guide to the Project Management Body of Knowledge, (PMBOK® Guide) – Sixth Edition, Project Management Institute Inc., 2017, Page(s) 222-223, 228

Bottom of Form

Live Feedback™ Back to Results

Prev Next

PMP Exam Simulator

PMP Exam 8 (ITTO)

Top of Form

Filtered Mode: Displaying 210 questions

Question 174 of 210

Question ID: 651543

Which of the following is an output of the Direct and Manage Project Work process?

Top of Form

A Project management plan

B Accepted deliverables

C Risk register updates

D Activity list

Question answered incorrectly

Hint:
The correct answer is considered a project document update.

Correct Answer: C

Explanation:

The Direct and Manage Project Work process has the following seven outputs:

- Deliverables
- Work performance data
- Issue log
- Change requests
- Project management plan updates
- Project document updates (e.g., **risk register update**)
- Organizational process assets

Direct and Manage Project Work is the process of leading and performing the work defined in the project management plan and implementing approved changes to achieve the project's objectives.

Details for Each Option:

A Project management plan

Incorrect. Project management plan 'updates' are outputs of the Direct and Manage Project Work process. The project management plan is an output of the Develop Project Management Plan process.

B Accepted deliverables

Incorrect. Deliverables are outputs of the Direct and Manage Project Work process. 'Accepted' deliverables are deliverables that meet the acceptance criteria and are approved by the customer. Accepted deliverables are outputs of the Validate Scope process.

C Risk register updates

Correct. New risks may be identified, and existing risks may be updated during the Direct and Manage Project Work process leading to a risk register update.

D Activity list

Incorrect. An activity list 'update' is an output of the Direct and Manage Project Work process as part of the project document updates. The activity list is an output of the Define Activities process.

Reference:

A Guide to the Project Management Body of Knowledge, (PMBOK® Guide) – Sixth Edition, Project Management Institute Inc., 2017, Page(s) 90, 97

Bottom of Form

Live Feedback™ Back to Results

Prev Next

PMP Exam Simulator

PMP Exam 8 (ITTO)

Top of Form

Filtered Mode: Displaying 210 questions

Question 175 of 210

Question ID: 651670

Which of the following is a tool or technique used in the Monitor and Control Project Work process?

Top of Form

A Cost-benefit analysis

B Feedback

C Cause-and-effect diagrams

D Inspection

Question answered incorrectly

Hint:

The correct answer provides one means for determining which corrective or preventive action to use.

Correct Answer: A

Explanation:

The Monitor and Control Project Work process has the following four tools and techniques:

- Expert judgment
- Data analysis (e.g., **cost-benefit analysis**)
- Decision making
- Meetings

Monitor and Control Project Work is the process of tracking, reviewing, and reporting overall progress to meet the performance objectives defined in the project management plan.

Details for Each Option:

A Cost-benefit analysis

Correct. Cost-benefit analysis is an example of the data analysis tool and technique used in the Monitor and Control Project Work process. Cost-benefit analysis helps to determine the best corrective action in terms of cost in case of project deviations. Therefore, cost-benefit analysis is the correct answer to the question asked.

B Feedback

Incorrect. Feedback is information about reactions to communications or a situation and is an example of the communication skills tool and technique. Feedback is not a tool or technique used in the Monitor and Control Project Work process.

C Cause-and-effect diagrams

Incorrect. Cause-and-effect diagrams are an example of the data representation tool and technique. Cause-and-effect diagrams help to identify the root cause of a problem and are not used in the Monitor and Control Project Work process.

D Inspection

Incorrect. An inspection is the examination of a work product to determine if it conforms to documented standards. Inspection is not a tool or technique used in the Monitor and Control Project Work process.

Reference:

A Guide to the Project Management Body of Knowledge, (PMBOK® Guide) – Sixth Edition, Project Management Institute Inc., 2017, Page(s) 105, 111

Bottom of Form

Live Feedback™ Back to Results

Prev Next

PMP Exam Simulator

PMP Exam 8 (ITTO)

Top of Form

Filtered Mode: Displaying 210 questions

Question 176 of 210

Question ID: 651549

Which of the following is an output from the Close Project or Phase process?

Top of Form

A Final report

B Accepted deliverables

C Enterprise environmental factors updates

D Project management plan updates

Question answered incorrectly

Hint:

Close Project or Phase is the process of finalizing all activities across all the project management process groups to formally complete the project or phase.

Correct Answer: A

Explanation:

The Close Project or Phase process has the following four outputs:

- Project document updates
- Final product, service, or result transition
- **Final report**
- Organizational process assets updates

The Close Project or Phase is the process of finalizing all activities for the project, phase, or contract.

Details for Each Option:

A Final report

Correct. The final report is a summary of the project performance and is an output from the Close Project or Phase process.

B Accepted deliverables

Incorrect. Accepted deliverables are inputs, not outputs of the Close Project or Phase process.

C Enterprise environmental factors updates

Incorrect. Organizational process assets are updated as a result of the Close Project or Phase process, but not the enterprise environmental factors.

D Project management plan updates

Incorrect. Project management plan updates are not outputs of the Close Project or Phase process.

Reference:

A Guide to the Project Management Body of Knowledge, (PMBOK® Guide) – Sixth Edition, Project Management Institute Inc., 2017, Page(s) 127

Bottom of Form

Live Feedback™ Back to Results

Prev Next

PMP Exam Simulator

PMP Exam 8 (ITTO)

Top of Form

Filtered Mode: Displaying 210 questions

Question 177 of 210

Question ID: 651628

Identify a valid output of the Plan Risk Management process.

Top of Form

A Work performance information

B Risk management plan

C Risk register

D Project document updates

Question answered incorrectly

Hint:

What is the purpose of the Plan Risk Management process?

Correct Answer: B

Explanation:

Plan Risk Management is the process of defining how to conduct risk management activities for a project. It has one output:

- **Risk management plan**

Details for Each Option:

A Work performance information

Incorrect. Work performance information is an output of monitor & control processes such as Monitor Risks. It is not an output of the Plan Risk Management process.

B Risk management plan

Correct. The sole output of the Plan Risk Management process is the risk management plan.

C Risk register

Incorrect. The risk register is created during the Identify Risks process and is thus not an output of the Plan Risk Management process.

D Project document updates

Incorrect. Although project documents are outputs for many processes, they are not outputs of the Plan Risk Management process.

Reference:

A Guide to the Project Management Body of Knowledge, (PMBOK® Guide) – Sixth Edition, Project Management Institute Inc., 2017, Page(s) 401, 405

Bottom of Form

PMP Exam Simulator

PMP Exam 8 (ITTO)

Top of Form

Filtered Mode: Displaying 210 questions

Question 178 of 210

Question ID: 651559

The Control Scope process has four inputs, including:

- Project management plan
- Project documents
- Work performance data

Which of the following inputs is missing from the list?

Top of Form

A Configuration management plan

B Requirements documentation

C Organizational process assets

D Number of change requests

Question answered incorrectly

Hint:

Control Scope is the process of monitoring the status of the project and product scope and managing changes to the Scope Baseline.

Correct Answer: C

Explanation:

Control Scope is the process of monitoring the status of the project and product scope and managing changes to the scope baseline. The Control Scope process has the following inputs:

- Project management plan (especially scope management plan, requirements management plan, change management plan, *configuration management plan,* scope baseline, and performance measurement baseline)
- Project documents (especially the lessons learned register, *requirements documentation*, and requirements traceability matrix)
- Work performance data (raw data from the Direct and Manage Project Work process including the *number of change requests* received, the number of change requests accepted, and the number of deliverables verified, validated, and completed)
- **Organizational process assets** (including scope- and control-related guidance and the monitoring and reporting methods and templates to be used)

Details for Each Option:

A Configuration management plan

Incorrect. The configuration management plan is a component of the project management plan, which was an input of the Control Scope process that is already listed in the question.

B Requirements documentation

Incorrect. The requirements documentation is a project document that serves as an input of the Control Scope process. It was already listed in the question.

C Organizational process assets

Correct. Organizational process assets are one of the four inputs for the Control Scope process.

D Number of change requests

Incorrect. The number of change requests is among the work performance data that serves as an input of the Control Scope process that was already listed in the question.

Reference:

A Guide to the Project Management Body of Knowledge, (PMBOK® Guide) – Sixth Edition, Project Management Institute Inc., 2017, Page(s) 169-170

Bottom of Form

Live Feedback™ Back to Results

Prev Next

PMP Exam Simulator

PMP Exam 8 (ITTO)

Top of Form

Filtered Mode: Displaying 210 questions

Question 179 of 210

Question ID: 651554

Which of the following is not an input to the Create WBS process?

Top of Form

A Project scope statement

B Activity list

C Requirements documentation

D Organizational process assets

Question answered incorrectly

Hint:

The work breakdown structure is a hierarchy that organizes project deliverables to ensure that the subsequent activities carried out by the project team will achieve the project objectives and meet stakeholder requirements.

Correct Answer: B

Explanation:

The work breakdown structure is a hierarchy that organizes and decomposes project deliverables to ensure that the total scope of work to be carried out by the project team will achieve the project objectives and meet stakeholder requirements. To that end, the Create WBS process has the following inputs:

- Project management plan

- Project documents (project scope statements and requirements documentation)
- Enterprise environmental factors
- Organizational process assets

Of the choices given, 'activity list' does not belong in the list of inputs to the Create WBS process.

Details for Each Option:

A Project scope statement

Incorrect. The project scope statement is an output of the immediately preceding the Define Scope process, establishing the boundaries of the complete scope for the project to ensure the WBS includes the work to be performed, only that work, and nothing that should be excluded.

B Activity list

Correct. The activity list is created in the Define Activities process in the Project Schedule Management Knowledge Area. The activity list is created by decomposing the work packages of the WBS into discrete activities. Thus, the activity list would not be an input to the Create WBS process.

C Requirements documentation

Incorrect. The requirements documentation is an output of the preceding Collect Requirements process, providing measurable detail about how individual requirements meet business needs for the project deliverables and therefore is a logical input to the Create WBS process.

D Organizational process assets

Incorrect. Organizational process assets such as templates for the WBS, project files from previous projects, and lessons learned can contribute to creating a WBS for the current project.

Reference:

A Guide to the Project Management Body of Knowledge, (PMBOK® Guide) – Sixth Edition, Project Management Institute Inc., 2017, Page(s) 157

Bottom of Form

Live Feedback™ Back to Results

PMP Exam Simulator

PMP Exam 8 (ITTO)

Top of Form

Filtered Mode: Displaying 210 questions

Question 180 of 210

Question ID: 651636

Which of the following inputs to the Perform Quantitative Risk Analysis process provides published risk-related material such as commercial risk databases?

Top of Form

A Risk register

B Requirements documentation

C Enterprise environmental factors

D Risk management plan

Question answered incorrectly

Hint:

Is this material likely to be sourced internally or externally?

Correct Answer: C

Explanation:

Perform Quantitative Risk Analysis is the process of numerically analyzing the effect of identified individual project risks and other sources of uncertainty on overall project objectives. This process has the following four inputs:

- Project management plan (including the risk management plan)
- Project documents (including the risk register)
- Organizational process assets
- **Enterprise environmental factors** (e.g., industry studies of similar projects and published material such as commercial risk databases)

Details for Each Option:

A Risk register

Incorrect. The risk register provides information on identified individual risks but is not a commercial database.

B Requirements documentation

Incorrect. The requirements documentation provides details on all of the project's requirements but does not provide published risk-related material such as commercial databases.

C Enterprise environmental factors

Correct. Enterprise environmental factors can provide a variety of risk-related materials, including industry studies of similar projects and published material such as commercial risk databases.

D Risk management plan

Incorrect. Although the risk management plan may provide guidance to refer to published material such as commercial risk databases, it does not contain or provide them.

Reference:

A Guide to the Project Management Body of Knowledge, (PMBOK® Guide) – Sixth Edition, Project Management Institute Inc., 2017, Page(s) 428, 431

Bottom of Form

PMP Exam Simulator

PMP Exam 8 (ITTO)

Top of Form

Filtered Mode: Displaying 210 questions

Question 181 of 210

Question ID: 651698

Which tool or technique supports comparison between the current engagement levels of stakeholders and the desired levels required for successful project delivery?

Top of Form

A Stakeholder engagement assessment matrix

B Assumptions and constraint analysis

C Stakeholder engagement plan

D Stakeholder register

Question answered incorrectly

Hint:

Look for a comparison tool.

Correct Answer: A

Explanation:

The stakeholder engagement assessment matrix is a data representation technique that supports comparison between the current engagement levels of stakeholders and the desired engagement levels required for successful project delivery. One possible classification method would describe each stakeholder as unaware, resistant, neutral, supportive or leading. Ultimately, the gap between the current level and the desired level helps guide the communications necessary to effectively engage each stakeholder.

Details for Each Option:

A Stakeholder engagement assessment matrix

Correct. The stakeholder engagement assessment matrix supports comparison between the current engagement levels of stakeholders and the desired engagement levels required for successful project delivery.

B Assumptions and constraint analysis

Incorrect. Assumptions and constraint analysis explores the variety of assumptions and constraints to determine which pose a risk to the project. This choice does not correspond to what is described in the question.

C Stakeholder engagement plan

Incorrect. Although the stakeholder engagement plan provides key guidance on how to engage stakeholders, it is a project document, not a tool or technique.

D Stakeholder register

Incorrect. Although the stakeholder register does contain important information on each stakeholder, it does not provide a way to compare current vs. desired levels of engagement.

Reference:

A Guide to the Project Management Body of Knowledge, (PMBOK® Guide) – Sixth Edition, Project Management Institute Inc., 2017, Page(s) 516, 521-522

Bottom of Form

PMP Exam Simulator

PMP Exam 8 (ITTO)

Top of Form

Filtered Mode: Displaying 210 questions

Question 182 of 210

Question ID: 626026

You are developing the cost management plan.

Which of the following would you likely use as part of this process?

Top of Form

A To-complete performance index

B Alternatives analysis

C Funding limit reconciliation

D Cost of quality

Question answered incorrectly

Hint:

Which option affects how costs will be determined?

Correct Answer: B

Explanation:

The cost management plan is the main output of the Plan Cost Management process. The cost management plan describes how the project costs will be planned, structured, and controlled. The data analysis tool and technique for planning cost management includes an alternatives analysis. Alternatives analysis includes reviewing funding options such as self-funding, funding with equity, and funding with debt. It can also include consideration of ways to acquire project resources such as making, purchasing, renting, or leasing.

Details for Each Option:

A To-complete performance index

Incorrect. The to-complete performance index (TCPI) is among the tools and techniques that can be used as part of the Control Costs process, whereas the question is talking about the Plan Cost Management process.

B Alternatives analysis

Correct. Alternatives analysis is an example of the data analysis technique that can be used as part of the Plan Cost Management process described in the scenario.

C Funding limit reconciliation

Incorrect. Funding limit reconciliation is a tool and technique of the Determine Budget process. This tool is not used to develop the cost management plan.

D Cost of quality

Incorrect. Cost of quality is a tool and technique of the Estimate Costs process. This tool is not used in the Plan Cost Management process described in the question.

Reference:

A Guide to the Project Management Body of Knowledge, (PMBOK® Guide) – Sixth Edition, Project Management Institute Inc., 2017, Page(s) 238

Bottom of Form

Live Feedback™ Back to Results

Prev Next

PMP Exam Simulator

PMP Exam 8 (ITTO)

Top of Form

Filtered Mode: Displaying 210 questions

Question 183 of 210

Question ID: 651591

Which of the following is an input to the Manage Quality process?

Top of Form

A Quality control measurements

B Quality reports

C Enterprise environmental factors (EEFs)

D Test and evaluation documents

Question answered incorrectly

Hint:
Manage Quality is the process of auditing the quality requirements and the results from quality control measurements to ensure appropriate quality standards and operational definitions are used.

Correct Answer: A

Explanation:

Manage Quality is the process of translating the quality management plan into executable quality activities that incorporate the organization's quality policies into the project. This process has the following three inputs:

- Project management plan
- Project documents (e.g., **quality control measurements**)
- Organizational process assets

Details for Each Option:

A Quality control measurements

Correct. Quality control measurements are used to analyze and evaluate the quality of the processes and deliverables. Quality control measurements are an example of the project documents that are inputs to the Manage Quality process.

B Quality reports

Incorrect. Quality reports are outputs, not inputs of the Manage Quality process.

C Enterprise environmental factors (EEFs)

Incorrect. The PMBOK® Guide does not include EEFs as an input to the Manage Quality process.

D Test and evaluation documents

Incorrect. Test and evaluation documents are outputs, not inputs of the Manage Quality process.

Reference:

A Guide to the Project Management Body of Knowledge, (PMBOK® Guide) – Sixth Edition, Project Management Institute Inc., 2017, Page(s) 288, 291

Bottom of Form

Live Feedback™ Back to Results

Prev Next

PMP Exam Simulator

PMP Exam 8 (ITTO)

Top of Form

Filtered Mode: Displaying 210 questions

Question 184 of 210

Question ID: 651682

When you create the work breakdown structure, the scope baseline is the principal output.

What is the WBS component that identifies a management control point where scope, budget, and schedule are integrated and compared to the earned value for performance measurement?

Top of Form

A Project scope statement

B Control account

C Planning package

D Work package

Question answered incorrectly

Hint:
The work breakdown structure of a project is often categorized by management control points, which in turn serve to provide accountability as organizational procedures links that are used in schedule management and cost management.

Correct Answer: B

Explanation:

When creating the work breakdown structure of a project, control accounts are often used as the higher-level categories, which in turn have planning packages and then work packages with unique identifiers the lowest level of the WBS. In schedule management and cost management, these control accounts and identifiers serve as organizational procedures links that are used to provide accountability throughout the project life cycle.

Details for Each Option:

A Project scope statement

Incorrect. The project scope statement is distinct from the work breakdown structure, focusing instead on describing the project scope, major deliverables, assumptions, and constraints in more concrete detail than what was available during initiation of the project.

B Control account

Correct. A control account is precisely the management control point described in the question. The control accounts form a code of accounts, driving the identifiers that are assigned to each work package and providing a structure for hierarchical summation of costs, schedule and resource information.

C Planning package

Incorrect. A control account may include one or more planning packages, which are essentially placeholders. A planning package may reside below the control account and may be decomposed later (such as in rolling wave planning) to include work packages with known work content but without detailed schedule activities.

D Work package

Incorrect. The work package is the lowest level of the work breakdown structure with a unique identifier. A control account has two or more work packages, though each work package is associated with a single control account.

Reference:

A Guide to the Project Management Body of Knowledge, (PMBOK® Guide) – Sixth Edition, Project Management Institute Inc., 2017, Page(s) 161

Bottom of Form

Live Feedback™ Back to Results

Prev Next

PMP Exam Simulator

PMP Exam 8 (ITTO)

Top of Form

Filtered Mode: Displaying 210 questions

Question 185 of 210

Question ID: 651512

Which of the following tools and techniques is a match for the corresponding process of the Project Resource Management Knowledge Area?

Top of Form

A RACI charts: Plan Resource Management

B Organizational theory: Acquire Resources

C Colocation: Manage Team

D Project management information system: Develop Team

Question answered incorrectly

Hint:
Read each choice carefully and think about the purpose of each process.

Correct Answer: A

Explanation:

A RACI (responsible, accountable, consult and inform) chart is an example of a responsibility assignment matrix. A RACI can be part of the resource management plan, ensuring that each work package has an unambiguous owner and that all team members have a clear understanding of their roles and responsibilities.

Details for Each Option:

A RACI charts: Plan Resource Management

Correct. A RACI (responsible, accountable, consult and inform) chart is a form of responsibility assignment matrix. This data representation technique may be used to document team member responsibilities for the Plan Resource Management process.

B Organizational theory: Acquire Resources

Incorrect. Organizational theory is a tool of the Plan Resource Management process, not the Acquire Resources process. Applicable organizational theories may recommend exercising a flexible leadership style that adapts to the changes in a team's maturity level throughout the project life cycle.

C Colocation: Manage Team

Incorrect. Placing project team members in the same physical location can enhance their ability to perform as a team. Therefore, colocation is a tool for the Develop Team process,

which focuses on improving the team's competencies and environment, not the Manage Team process, which focuses on resolving issues and managing team changes.

D Project management information system: Develop Team

Incorrect. A PMIS is a tool for Estimate Activity Resources, Manage Team, and Control Team processes but not for developing the team.

Reference:

A Guide to the Project Management Body of Knowledge, (PMBOK® Guide) – Sixth Edition, Project Management Institute Inc., 2017, Page(s) 316-317

Bottom of Form

Live Feedback™ Back to Results

Prev Next

PMP Exam Simulator

PMP Exam 8 (ITTO)

Top of Form

Filtered Mode: Displaying 210 questions

Question 186 of 210

Question ID: 651613

Plan Communications Management has eight tools and techniques, including:

- Expert judgment
- Communication requirements analysis
- Communication technology
- Communication models
- Communication methods
- Interpersonal and team skills
- Meetings

Which of the following tools and techniques is missing from the list?

Top of Form

A Data gathering

B Information management

C Political awareness

D Data representation

Question answered incorrectly

Hint:
Plan Communications Management is the process of determining the project stakeholder information needs and defining a communication approach.

Correct Answer: D

Explanation:

Plan Communications Management is the process of developing an appropriate approach and plan for project communication activities based on the information needs of each stakeholder or group, available organizational assets, and the needs of the project. This process has the following eight tools and techniques:

- Expert judgment
- Communication requirements analysis
- Communication technology
- Communication models
- Communication methods
- Interpersonal and team skills (e.g., political awareness)
- **Data representation**
- Meetings

Details for Each Option:

A Data gathering

Incorrect. The PMBOK® Guide does not include data gathering as a tool and technique used in the Plan Communications Management process.

B Information management

Incorrect. Information management is a tool and technique used within the Manage Knowledge process to create and connect people with information. The PMBOK® Guide does not include information management as a tool and technique used in the Plan Communications Management process.

C Political awareness

Incorrect. Political awareness is an example of an interpersonal and team skill used during the Plan Communications Management process. Interpersonal and team skill is on the list in the question making this an incorrect answer.

D Data representation

Correct. A data representation technique that can be used in the Plan Communications Management process includes a stakeholder engagement assessment matrix. Data representation is missing from the list in the question; therefore, this answer is correct.

Reference:

A Guide to the Project Management Body of Knowledge, (PMBOK® Guide) – Sixth Edition, Project Management Institute Inc., 2017, Page(s) 366, 376

Bottom of Form

Live Feedback™ Back to Results

Prev Next

PMP Exam Simulator

PMP Exam 8 (ITTO)

Top of Form

Filtered Mode: Displaying 210 questions

Question 187 of 210

Question ID: 651579

Which of the following is a tool or technique of the Estimate Costs process?

Top of Form

A Bottom-up estimating

B Pareto chart

C Resource requirements

D Run chart

Question answered incorrectly

Hint:
The Estimate Costs process aids in developing an approximation of the monetary resources needed to complete project activities.

Correct Answer: A

Explanation:

The Estimate Costs process has the following ten tools and techniques:

- Expert judgment
- Analogous estimating
- Parametric estimating
- Bottom-up estimating
- Three-point estimates
- Alternatives analysis
- Reserve analysis
- Cost of quality
- Project management information systems
- Decision making

Estimate Costs is the process of developing an approximation of the monetary resources needed to complete project work.

Details for Each Option:

A Bottom-up estimating

Correct. Bottom-up estimating is one of the tools and techniques used as a method of estimating a component of work.

B Pareto chart

Incorrect. A Pareto chart is a specialized, horizontal bar chart not mentioned by the name Pareto in the PMBOK® Guide. They are often used in quality processes. It is not a tool or technique of the Estimate Costs process.

C Resource requirements

Incorrect. Resource requirements documentation is an input to the Estimate Costs process that is used to identify the types and quantities of resources required for each work package or activity. It is not a tool or technique of the Estimate Costs process.

D Run chart

Incorrect. A run chart is a type of control chart used to determine the stability of a process. It is not a tool or technique of the Estimate Costs process.

Reference:

A Guide to the Project Management Body of Knowledge, (PMBOK® Guide) – Sixth Edition, Project Management Institute Inc., 2017, Page(s) 243-6

Bottom of Form

Live Feedback™ Back to Results

Prev Next

PMP Exam Simulator

PMP Exam 8 (ITTO)

Top of Form

Filtered Mode: Displaying 210 questions

Question 188 of 210

Question ID: 651686

Which of the following is an output of the Control Resources process?

Top of Form

A Team performance assessments

B Work performance reports

C Work performance data

D Work performance information

Question answered incorrectly

Hint:
Remember, the Control Resources process is not in the Executing Process Group but in the Monitoring and Controlling Process Group. What is produced as a result of the data analysis about variances between allocated resources and their availability or utilization?

Correct Answer: D

Explanation:

Control Resources is the process of ensuring that the physical resources assigned and allocated to the project are available as planned, as well as monitoring the planned versus actual utilization of resources and performing corrective action as necessary. This process has four outputs:

- **Work performance information** (resource utilization and availability)
- Change requests
- Project management plan updates (resource management plan, schedule baseline, cost baseline)
- Project document updates (assumption log, issue log, lessons learned register, physical resource assignments, resource breakdown structure, risk register)

For the exam, understand the flow of work performance data, information, and reports. Work performance data is an output of the Executing process, Direct and Manage Project Work. Control Resources is one of the Monitoring and Controlling processes that analyze the data to output work performance information. In turn, this information serves as an input to Monitor and Control Project Work so that data analysis can produce work performance reports. These reports feed into the Perform Integrated Change Control, Manage Team, Manage Communications, and Monitor Risks processes.

Details for Each Option:

A Team performance assessments

Incorrect. Team performance assessments serve as an output of the Develop Team process, not the Control Resource process. As efforts such as training, team building, and colocation are implemented, the project management team makes formal or informal assessments of the project team's effectiveness.

B Work performance reports

Incorrect. Work performance reports are outputs of the Monitor and Control Project Work process, not the Control Resources process.

C Work performance data

Incorrect. Work performance data serve as outputs of the Direct and Manage Project Work process, and as inputs for the Control Resources process. They are not outputs of the Control Resources process.

D Work performance information

Correct. As an output of the Control Resources process, the work performance information describes how the project work is progressing by comparing resource requirements and resource allocation to resource utilization across the project activities. This comparison can show gaps in resource availability that need to be addressed.

Reference:

A Guide to the Project Management Body of Knowledge, (PMBOK® Guide) – Sixth Edition, Project Management Institute Inc., 2017, Page(s) 357-358

Bottom of Form

PMP Exam Simulator

PMP Exam 8 (ITTO)

Top of Form

Filtered Mode: Displaying 210 questions

Question 189 of 210

Question ID: 651612

Which of the following is not an input to the Identify Stakeholders process?

Top of Form

A Schedule management plan

B Requirements documentation

C Project charter

D Organizational process assets

Question answered incorrectly

Hint:

Which answer has little to contribute to the Identify Stakeholders process?

Correct Answer: A

Explanation:

Identify Stakeholders is the process of identifying project stakeholders regularly and analyzing and documenting relevant information regarding their interests, involvement, interdependencies, influence, and potential impact on project success. The Identify Stakeholders process has seven inputs:

- Project charter
- Business documents
- Project management plan
- Project documents
- Agreements
- Enterprise environmental factors
- Organizational process assets

Details for Each Option:

A Schedule management plan

Correct. The schedule management plan is not an input to the Identify Stakeholders process.

B Requirements documentation

Incorrect. Project documents such as the change log, issue log, and requirements documentation provide information on new or potential stakeholders. They serve as inputs to the Identify Stakeholders process.

C Project charter

Incorrect. The project charter identifies the key stakeholder list and information about stakeholder responsibilities. The project charter is an input to the Identify Stakeholders process.

D Organizational process assets

Incorrect. There are a variety of organizational process assets that can influence the Identify Stakeholders process, including stakeholder register templates, stakeholder registers from previous projects, and the lessons learned repository with information on stakeholders from prior projects.

Reference:

A Guide to the Project Management Body of Knowledge, (PMBOK® Guide) – Sixth Edition, Project Management Institute Inc., 2017, Page(s) 507

Bottom of Form

PMP Exam Simulator

PMP Exam 8 (ITTO)

Top of Form

Filtered Mode: Displaying 210 questions

Question 190 of 210

Question ID: 651531

Which of the following documents is created in the Define Scope process and is an input to the Sequence Activities process?

Top of Form

A Work breakdown structure or WBS

B Project scope statement

C Activity list

D Scope management plan

Question answered incorrectly

Hint:

Which document is an output of the Define Scope process?

Correct Answer: B

Explanation:

The Sequence Activities process has the following four inputs:

- Project management plan (e.g., **scope baseline**)
- Project documents
- Enterprise environmental factors
- Organizational process assets

Details for Each Option:

A Work breakdown structure or WBS

Incorrect. While the WBS is an input to the Sequence Activities process as part of the scope baseline, it is not an output of the Define Scope process but the Create WBS process.

B Project scope statement

Correct. The project scope statement is an output of the Define Scope process and is an input to the Sequence Activities process as part of the scope baseline. Therefore, the project scope statement is the correct answer.

C Activity list

Incorrect. The activity list is an input to the Sequence Activities process; however, the activity list is an output of the Define Activities process, not the Define Scope process.

D Scope management plan

Incorrect. The scope management plan is a component of the project management plan and is not an input to the Sequence Activities process or an output of the Define Scope process.

Reference:

A Guide to the Project Management Body of Knowledge, (PMBOK® Guide) – Sixth Edition, Project Management Institute Inc., 2017, Page(s) 187, 150

Bottom of Form

Live Feedback™ Back to Results

Prev Next

PMP Exam Simulator

PMP Exam 8 (ITTO)

Top of Form

Filtered Mode: Displaying 210 questions

Question 191 of 210

Question ID: 651680

The inputs for the Define Scope process include the project management plan, project documents, EEFs and OPAs.

What input is missing from this list?

Top of Form

A Project charter

B Scope management plan

C Assumptions log

D Project scope statement template

Question answered incorrectly

Hint:
What information on the major deliverables, assumptions, and constraints would one likely have shortly after the Initiating Process Group is complete, which might prove helpful in preparing a detailed project scope statement?

Correct Answer: A

Explanation:

Define Scope is the process of developing a detailed description of the project and product. This process has five inputs:

- **Project charter** (high-level project description, product characteristics, and approval requirements)
- Project management plan (scope management plan)
- Project documents (assumption log, requirements documentation, and risk register)
- Enterprise environmental factors (the organization's culture, infrastructure, personnel administration and marketplace conditions)
- Organizational process assets (policies, procedures, templates for the project scope statement; project files from previous projects; and lessons learned from previous projects)

Details for Each Option:

A Project charter

Correct. The project charter is the only input for the Define Scope process missing from the list in the question.

B Scope management plan

Incorrect. The scope management plan is a component of the project management plan, which was already listed as an input in the question.

C Assumptions log

Incorrect. The assumption log is among the project documents, which were already listed as an input in the question.

D Project scope statement template

Incorrect. A template for the project scope statement is among the organizational process assets, which were already listed as an input in the question.

Reference:

A Guide to the Project Management Body of Knowledge, (PMBOK® Guide) – Sixth Edition, Project Management Institute Inc., 2017, Page(s) 152

Bottom of Form

Live Feedback™ Back to Results

Prev Next

PMP Exam Simulator

PMP Exam 8 (ITTO)

Top of Form

Filtered Mode: Displaying 210 questions

Question 192 of 210

Question ID: 651634

Which of the following is not an input to the Identify Risks process?

Top of Form

A Stakeholder register

B Procurement documentation

C Schedule management plan

D Work performance information

Question answered incorrectly

Hint:

Which choice is not related in any significant way to identifying project risks?

Correct Answer: D

Explanation:

Identify Risks is the process of identifying individual risks as well as sources of overall risk and documenting their characteristics. This process has the following six inputs:

- Project management plan (including the schedule management plan)
- Project documents (including the stakeholder register)
- Agreements
- Procurement documentation
- Enterprise environmental factors
- Organizational process assets

Details for Each Option:

A Stakeholder register

Incorrect. The stakeholder register is an input to the Identify Risks process. It helps to identify which individuals or groups might participate in identifying risks, as well as indicating who may be available to act as risk owners.

B Procurement documentation

Incorrect. Procurement documentation is an input to the Identify Risks process. Procurement documentation is reviewed to determine if external procurements may impact overall project risk or introduce individual risks.

C Schedule management plan

Incorrect. The schedule management plan is an input to the Identify Risks process. The schedule management plan may identify areas that are subject to uncertainty or ambiguity.

D Work performance information

Correct. Work performance information is an input to the Monitor and Control Project Work process, but it is not an input of the Identify Risks process.

Reference:

A Guide to the Project Management Body of Knowledge, (PMBOK® Guide) – Sixth Edition, Project Management Institute Inc., 2017, Page(s) 409, 410, 109

Bottom of Form

Live Feedback™ Back to Results

Prev Next

PMP Exam Simulator

PMP Exam 8 (ITTO)

Top of Form

Filtered Mode: Displaying 210 questions

Question 193 of 210

Question ID: 651669

Which of the following is an output of the Manage Project Knowledge process?

Top of Form

A Project documents updates

B Enterprise environmental factors updates

C Knowledge management

D Lessons learned register

Question answered incorrectly

Hint:
One of the benefits of the Manage Project Knowledge process is to make any new knowledge created available for the rest of the project.

Correct Answer: D

Explanation:

The Manage Project Knowledge process is defined as the process of using existing knowledge and creating new knowledge to achieve the project's objectives and contribute to organizational learning. It has the following three outputs:

- **Lessons learned register**
- Project management plan updates
- Organizational process assets updates

Details for Each Option:

A Project documents updates

Incorrect. Project documents updates is not an output of the Manage Project Knowledge process.

B Enterprise environmental factors updates

Incorrect. Enterprise environmental factors updates is not an output of the Manage Project Knowledge process.

C Knowledge management

Incorrect. Knowledge management is a tool and technique used during the Manage Project Knowledge process; not an output.

D Lessons learned register

Correct. The lessons learned register is created as an output of the Manage Project Knowledge process early in the project. After that, the lessons learned register is used as an input and updated as an output in many processes throughout the project.

Reference:

A Guide to the Project Management Body of Knowledge, (PMBOK® Guide) – Sixth Edition, Project Management Institute Inc., 2017, Page(s) 98, 104

Bottom of Form

Live Feedback™ Back to Results

Prev Next

PMP Exam Simulator

PMP Exam 8 (ITTO)

Top of Form

Filtered Mode: Displaying 210 questions

Question 194 of 210

Question ID: 651603

The Develop Project Team process has four inputs, including:

- Project management plan
- Enterprise environmental factors
- Organizational process assets

Which of the following inputs is missing from the list?

Top of Form

A Team performance assessments

B Project team assignments

C Human resource management policies

D Work performance reports

Question answered incorrectly

Hint:

Develop Team is the process of improving the competencies, team interaction, and the overall team environment while Manage Team is the process of tracking team member performance, providing feedback, resolving issues, and managing team changes.

Correct Answer: B

Explanation:

Develop Team is the process of improving competences, team member interaction, and overall team environment to enhance project performance. This process has the following three inputs:

- Project management plan
- Project documents (lessons learned register, project schedule, **project team assignments**, resource calendars, team charter)
- Enterprise environmental factors (human resource management policies, team member competencies, and geographic distribution)
- Organizational process assets (historical information and lessons learned repository)

Details for Each Option:

A Team performance assessments

Incorrect. Team performance assessments are inputs for the Manage Team process, not the Develop Team process.

B Project team assignments

Correct. Project team assignments are included in the list of inputs project documents for the Develop Team process.

C Human resource management policies

Incorrect. Human resource management policies are EEFs, which are already listed in the question and, therefore, are not missing.

D Work performance reports

Incorrect. Work performance reports are inputs used in the Manage Team process, not the Develop Team process.

Reference:

A Guide to the Project Management Body of Knowledge, (PMBOK® Guide) – Sixth Edition, Project Management Institute Inc., 2017, Page(s) 339-340

Bottom of Form

Live Feedback™ Back to Results

Prev Next

PMP Exam Simulator

PMP Exam 8 (ITTO)

Top of Form

Filtered Mode: Displaying 210 questions

Question 195 of 210

Question ID: 651632

The risk report is an output of which process?

Top of Form

A Identify Risks

B Plan Risk Management

C Implement Risk Responses

D Manage Communications

Question answered incorrectly

Hint:

Which process would most of the information in a risk report come from?

Correct Answer: A

Explanation:

The risk report presents information on overall project risks and individual risks to stakeholders. The report is developed progressively throughout the various risk management processes but is created during the Identify Risks process.

Details for Each Option:

A Identify Risks

Correct. On completion of the Identify Risks process, the risk report typically includes information on sources of overall project risk and summary information on individual project risks.

B Plan Risk Management

Incorrect. Although the risk report format and content outline may be developed during the Plan Risk Management process, the content for this report is primarily developed during the Identify Risks process.

C Implement Risk Responses

Incorrect. Although some information from the Implement Risk Responses process may be included in the risk report, the majority of the content for this report is developed during the Identify Risks process.

D Manage Communications

Incorrect. The risk report is an input (not an output) of the Manage Communications process.

Reference:

A Guide to the Project Management Body of Knowledge, (PMBOK® Guide) – Sixth Edition, Project Management Institute Inc., 2017, Page(s) 396, 418

Bottom of Form

Live Feedback™ Back to Results

Prev Next

PMP Exam Simulator

PMP Exam 8 (ITTO)

Top of Form

Filtered Mode: Displaying 210 questions

Question 196 of 210

Question ID: 651653

Which of the following is not an output of the Plan Procurement Management process?

Top of Form

A Procurement statement of work (SOW)

B Source selection criteria

C Multicriteria decision analysis

D Make-or-buy decisions

Question answered incorrectly

Hint:
One of the answers is a tool and technique, not an output.

Correct Answer: C

Explanation:

Plan Procurement Management is the process of documenting project procurement decisions, specifying the approach, and identifying potential sellers. This process has the following ten outputs:

- Procurement management plan
- Procurement strategy
- Bid documents
- Procurement statement of work
- Source selection criteria
- Make-or-buy decisions
- Independent cost estimates
- Change requests
- Project documents updates
- Organizational process assets updates

Details for Each Option:

A Procurement statement of work (SOW)

Incorrect. The procurement SOW describes the procurement item in sufficient detail to allow prospective sellers to determine if they can provide the products, services, or results. The procurement SOW is developed during the Plan Procurement Management process and is, therefore, an output of the process.

B Source selection criteria

Incorrect. Source selection criteria is a set of attributes desired by the buyer which a seller is required to meet or exceed to be selected for a contract. The source selection criteria are outputs of the Plan Procurement Management process.

C Multicriteria decision analysis

Correct. Multicriteria decision analysis is a decision-making technique and is, therefore, a tool and technique not an output.

D Make-or-buy decisions

Incorrect. Make-or-buy decisions are outputs of Plan Procurement Management process.

Reference:

A Guide to the Project Management Body of Knowledge, (PMBOK® Guide) – Sixth Edition, Project Management Institute Inc., 2017, Page(s) 466

Bottom of Form

Live Feedback™ Back to Results

Prev Next

PMP Exam Simulator

PMP Exam 8 (ITTO)

Top of Form

Filtered Mode: Displaying 210 questions

Question 197 of 210

Question ID: 651510

In which Project Schedule Management process is a milestone list created?

Top of Form

A Develop Schedule

B Sequence Activities

C Define Activities

D Estimate Activity Durations

Question answered incorrectly

Hint:
The correct answer is the same process that creates the activity list.

Correct Answer: C

Explanation:

The Define Activities process is where one identifies and documents the specific actions to be performed to produce the project deliverables.The Define Activities process has the following five outputs:

- Activity list
- Activity attributes
- **Milestone list**
- Change requests
- Project management plan updates

Details for Each Option:

A Develop Schedule

Incorrect The Develop Schedule process is where one analyzes activity sequences, durations, resource requirements, and schedule constraints to create the project schedule model for project execution and monitoring and controlling. The Develop Schedule process does not involve milestone lists.

B Sequence Activities

Incorrect. The Sequence Activities process uses milestone lists developed in the Define Activities process as inputs, not as outputs. Sequence Activities is where one identifies and documents relationships among the project activities.

C Define Activities

Correct. A milestone list is a list identifying all project milestones and is one of the outputs of the Define Activities process.

D Estimate Activity Durations

Incorrect. The Estimate Activity Durations process does not involve milestone lists. It is in this process where one estimates the number of work periods needed to complete individual activities with the estimated resources.

Reference:

A Guide to the Project Management Body of Knowledge, (PMBOK® Guide) – Sixth Edition, Project Management Institute Inc., 2017, Page(s) 183, 186

Bottom of Form

Live Feedback™ Back to Results

Prev Next

PMP Exam Simulator

PMP Exam 8 (ITTO)

Top of Form

Filtered Mode: Displaying 210 questions

Question 198 of 210

Question ID: 651659

The Control Procurements process has eight inputs, including:

- Project management plan
- Project documents
- Agreements
- Procurement documentation
- Work performance data
- Enterprise environmental factors
- Organizational process assets

Which of the following inputs is missing from the list?

Top of Form

A Project charter

B Project scope statement

C Schedule baseline

D Approved change requests

Question answered incorrectly

Hint:
Working with vendors may require modifications to the contract, the statement of work, or any of the controlled project documents.

Correct Answer: D

Explanation:

Conduct Procurements is the process of obtaining seller responses, selecting a seller, and awarding a contract. The Control Procurements process has eight inputs, including:

- Project management plan
- Project documents
- Agreements
- Procurement documentation
- **Approved change requests**
- Work performance data
- Enterprise environmental factors
- Organizational process assets

Details for Each Option:

A Project charter

Incorrect. The PMBOK® Guide does not include the project charter as an input to the Control Procurements process.

B Project scope statement

Incorrect. The project scope statement is part of the scope baseline, which is a component of the project management plan. Although the PMBOK® Guide does not explicitly include the scope statement as an input to the Control Procurements process, neither is the scope statement excluded. However, since the scope statement is a component of the project management plan, it is already included on the list in the question. Therefore, this answer is incorrect.

C Schedule baseline

Incorrect. The schedule baseline is a component of the project management plan which is included on the list in the question.

D Approved change requests

Correct. Approved change requests can include modifications to the contract or the procurement statement of work. Approved change requests are inputs to the Control Procurements process and are the input missing from the list in the question.

Reference:

A Guide to the Project Management Body of Knowledge, (PMBOK® Guide) – Sixth Edition, Project Management Institute Inc., 2017, Page(s) 492, 496

Bottom of Form

Live Feedback™ Back to Results

Prev Next

PMP Exam Simulator

PMP Exam 8 (ITTO)

Top of Form

Filtered Mode: Displaying 210 questions

Question 199 of 210

Question ID: 651640

Which tool or technique used during the Perform Qualitative Risk Analysis process considers characteristics beyond priority and impact such as urgency, dormancy, controllability, and propinquity?

Top of Form

A Risk data quality assessment

B Hierarchical charts

C Risk probability and impact assessment

D Assessment of other risk parameters

Question answered incorrectly

Hint:
This tool or technique is all about alternatives.

Correct Answer: D

Explanation:

The Perform Qualitative Risk Analysis process focuses primarily on prioritizing risks by assessing their probability of occurrence and their impact. However, it can also use other characteristics based on project needs and circumstances. The 'assessment of other risk parameters' technique is used to perform these assessments on such characteristics as urgency, proximity, dormancy, manageability, controllability, detectability, connectivity, strategic impact, and propinquity.

Note: Propinquity is a term typically used synonymously with proximity. However, in this context, it refers more to closeness by kinship, e.g., that a particular risk is perceived as highly significant in the mind of a specific stakeholder or group of stakeholders.

Details for Each Option:

A Risk data quality assessment

Incorrect. Although risk data quality assessments are data analysis techniques used during the Perform Qualitative Risk Analysis process, their purpose is not as described in the question. Risk data quality assessments evaluate the degree to which the data about individual project risks is accurate and reliable as a basis for qualitative risk analysis.

B Hierarchical charts

Incorrect. Although a hierarchical chart is a data representation technique that is used during the Perform Qualitative Risk Analysis process, what is described in the question does not correspond with this choice. Hierarchical charts are used to display data using more than two parameters.

C Risk probability and impact assessment

Incorrect. Although risk probability and impact assessments are data analysis techniques used during the Perform Qualitative Risk Analysis process, risk probability and impact assessment involve the assessment of both risk and impact and does not consider other factors. This choice does not fit in with the tool or technique described in the question.

D Assessment of other risk parameters

Correct. This technique allows the project team to consider risk characteristics in addition to probability and impact.

Reference:

A Guide to the Project Management Body of Knowledge, (PMBOK® Guide) – Sixth Edition, Project Management Institute Inc., 2017, Page(s) 419, 423

Bottom of Form

Live Feedback™ Back to Results

Prev Next

PMP Exam Simulator

PMP Exam 8 (ITTO)

Top of Form

Filtered Mode: Displaying 210 questions

Question 200 of 210

Question ID: 651643

Which of the following is not an input to the Perform Qualitative Risk Analysis process?

Top of Form

A Risk management plan

B Stakeholder register

C Risk register

D Quality management plan

Question answered incorrectly

Hint:

Which choice will not have any significant information to provide to this process?

Correct Answer: D

Explanation:

Perform Qualitative Risk Analysis is the process of prioritizing individual project risks for further analysis or action by assessing their probability of occurrence and impact as well as other characteristics. This process has the following six inputs:

- Risk register
- Risk management plan
- Assumption log
- Stakeholder register
- Organizational process assets
- Enterprise environmental factors

Details for Each Option:

A Risk management plan

Incorrect. The risk management plan is an input of the Perform Qualitative Risk Assessment process. It contains many critical elements needed for this process, including roles and responsibilities for conducting risk management, budgets for risk management, risk management schedule activities, risk categories, definitions of probability and impact, and the probability and impact matrix.

B Stakeholder register

Incorrect. The stakeholder register is an input of the Perform Qualitative Risk Assessment process. It provides details of project stakeholders who may be nominated as risk owners.

C Risk register

Incorrect. The risk register is an input of the Perform Qualitative Risk Assessment process. It contains details of individual risks that will be assessed.

D Quality management plan

Correct. Although the quality management plan includes a variety of risk considerations, it is not an input of the Perform Qualitative Risk Assessment process.

Reference:

A Guide to the Project Management Body of Knowledge, (PMBOK® Guide) – Sixth Edition, Project Management Institute Inc., 2017, Page(s) 419

Bottom of Form

Live Feedback™ Back to Results

Prev Next

PMP Exam Simulator

PMP Exam 8 (ITTO)

Top of Form

Filtered Mode: Displaying 210 questions

Question 201 of 210

Question ID: 651562

Which of the following is an input to the Define Activities process?

Top of Form

A Activity attributes

B Scope baseline

C Requirements traceability matrix

D Activity list

Question answered incorrectly

Hint:

Define Activities is the process of identifying the specific actions to be performed to produce the project deliverables.

Correct Answer: B

Explanation:

The Define Activities process has the following three inputs.

- Project management plan (e.g., **scope baseline**)
- Enterprise environmental factors
- Organizational process assets

Details for Each Option:

A Activity attributes

Incorrect. Activity attributes extend the description of the activity by providing more information about each activity. Activity attributes is an output of the Define Activities process, not an input to the process.

B Scope baseline

Correct. The project WBS, deliverables, constraints, and assumptions documented in the scope baseline are considered while defining activities. Therefore, the scope baseline is an input to the Define Activities process.

C Requirements traceability matrix

Incorrect. The requirements traceability matrix is a grid that links product requirements from their origin to the deliverables that satisfy them. The requirements traceability matrix is not listed as an input to the Define Activities process in the PMBOK® Guide.

D Activity list

Incorrect. The activity list is a documented tabulation of schedule activities that shows a sufficiently detailed scope of work description, so project team members understand what work is to be performed. The activity list is an output from, not an input to, the Define Activities process.

Reference:

A Guide to the Project Management Body of Knowledge, (PMBOK® Guide) – Sixth Edition, Project Management Institute Inc., 2017, Page(s) 183, 184

Bottom of Form

Live Feedback™ Back to Results

Prev Next

PMP Exam Simulator

PMP Exam 8 (ITTO)

Top of Form

Filtered Mode: Displaying 210 questions

Question 202 of 210

Question ID: 651624

Which of the following is an output of the Manage Communications process?

Top of Form

A Budget forecasts

B Project communications

C Requirements documentation

D Project charter

Question answered incorrectly

Hint:

Manage Communications is the process of creating, collecting, distributing, storing, retrieving, and ultimate disposition of project information.

Correct Answer: B

Explanation:

Manage Communications is the process of ensuring timely and appropriate collection, creation, distribution, storage, retrieval, management, monitoring, and the ultimate disposition of project information. This process has the following four outputs:

- **Project communications**
- Organizational process assets updates
- Project management plan updates
- Project documents updates

Details for Each Option:

A Budget forecasts

Incorrect. Budget forecasts are not included in the PMBOK® Guide as an output of the Manage Communications process.

B Project communications

Correct. Project communications artifacts may include but are not limited to performance reports, deliverable status, schedule progress, cost incurred, presentations, and other information required by stakeholders. Project communications are outputs of the Manage Communications process.

C Requirements documentation

Incorrect. The PMBOK® Guide does not include requirements documentation among the outputs of the Manage Communications process.

D Project charter

Incorrect. The project charter is an output of the Develop Project Charter process, not the Manage Communications process.

Reference:

A Guide to the Project Management Body of Knowledge, (PMBOK® Guide) – Sixth Edition, Project Management Institute Inc., 2017, Page(s) 379, 387

Bottom of Form

Live Feedback™ Back to Results

Prev Next

PMP Exam Simulator

PMP Exam 8 (ITTO)

Top of Form

Filtered Mode: Displaying 210 questions

Question 203 of 210

Question ID: 651589

The Plan Quality Management process has four outputs, including:

- Quality management plan
- Project management plan updates
- Project documents updates

Which of the following outputs is missing from the list?

Top of Form

A Process improvement plan

B Organizational process assets (OPAs) updates

C Enterprise environmental factors (EEFs) updates

D Quality metrics

Question answered incorrectly

Hint:

Plan Quality Management is the process of identifying quality requirements for the project and product and documenting how the project will demonstrate compliance.

Correct Answer: D

Explanation:

The Plan Quality Management process has the following four outputs:

- Quality management plan
- **Quality metrics**
- Project management plan updates
- Project documents updates

Plan Quality Management is the process of identifying quality requirements and/or standards for the project and its deliverables, and documenting how the project will demonstrate compliance with quality requirements and/or standards.

Details for Each Option:

A Process improvement plan

Incorrect. The process improvement plan is not described in the PMBOK® Guide.

B Organizational process assets (OPAs) updates

Incorrect. The PMBOK® Guide does not include OPAs updates as outputs of the Plan Quality Management process.

C Enterprise environmental factors (EEFs) updates

Incorrect. The PMBOK® Guide does not include EEFs updates as outputs of the Plan Quality Management process.

D Quality metrics

Correct. The quality metrics describe which project or product attributes will be measured and how compliance will be verified. Quality metrics are outputs from the Plan Quality Management process.

Reference:

A Guide to the Project Management Body of Knowledge, (PMBOK® Guide) – Sixth Edition, Project Management Institute Inc., 2017, Page(s) 277, 287

Bottom of Form

Live Feedback™ Back to Results

Prev Next

PMP Exam Simulator

PMP Exam 8 (ITTO)

Top of Form

Filtered Mode: Displaying 210 questions

Question 204 of 210

Question ID: 651617

Which of the following is a tool and technique of the Monitor Communications process?

Top of Form

A Strategies for threats

B Performance reviews

C Project management information systems

D Contingent response strategies

Question answered incorrectly

Hint:

Communications are typically delivered electronically.

Correct Answer: C

Explanation:

The Monitor Communications process has the following five tools and techniques:

- Expert Judgment
- **Project management information systems**
- Data analysis
- Interpersonal and team skills
- Meetings

Details for Each Option:

A Strategies for threats

Incorrect. Strategies for threats are part of the tools and techniques used in the Plan Risk Responses process, not the Monitor Communications process.

B Performance reviews

Incorrect. Performance reviews are a technique that is used to measure, compare, and analyze actual performance of work in progress on the project against the baseline. The PMBOK® Guide does not include performance reviews as a tool and technique in the Monitor Communications process.

C Project management information systems

Correct. A project management information system is a tool and technique used in the Monitor Communications process.

D Contingent response strategies

Incorrect. 'Contingent response strategies' is a type of tool and technique used in the Plan Risk Responses process, not the Monitor Communications process.

Reference:

A Guide to the Project Management Body of Knowledge, (PMBOK® Guide) – Sixth Edition, Project Management Institute Inc., 2017, Page(s) 388, 392

Bottom of Form

PMP Exam Simulator

PMP Exam 8 (ITTO)

Top of Form

Filtered Mode: Displaying 210 questions

Question 205 of 210

Question ID: 651673

The Plan Schedule Management process has four inputs:

- Project management plan
- Enterprise environmental factors
- Organizational process assets

Which of the following inputs is missing from the list?

Top of Form

A Scope management plan

B Project charter

C Development approach

D Project documents

Question answered incorrectly

Hint:

The missing document contains summary schedule information.

Correct Answer: B

Explanation:

The Plan Schedule Management process has four inputs:

- **Project charter**
- Project management plan
- Enterprise environmental factors
- Organizational process assets

Details for Each Option:

A Scope management plan

Incorrect. The scope management plan describes how the scope will be defined and developed, which will provide information on how the schedule will be developed. The scope management plan is a component of the project management plan which is included on the list in the question. Therefore, scope management plan is not the correct answer to the question asked.

B Project charter

Correct. The project charter defines the summary milestone schedule that will influence the management of the project schedule and is the input missing from the list in the question. Therefore, project charter is the correct answer.

C Development approach

Incorrect. The development approach is a component of the project management plan that will help define the scheduling approach, estimating techniques, scheduling tools, and techniques for controlling the schedule. Since the development approach is a subsidiary of the project management plan, and the project management plan is on the list in the question, the development approach is not the missing input.

D Project documents

Incorrect. The PMBOK® Guide does not list project documents as an input to the Plan Schedule Management Plan process.

Reference:

A Guide to the Project Management Body of Knowledge, (PMBOK® Guide) – Sixth Edition, Project Management Institute Inc., 2017, Page(s) 179, 180

Bottom of Form

Live Feedback™ Back to Results

PMP Exam Simulator

PMP Exam 8 (ITTO)

Top of Form

Filtered Mode: Displaying 210 questions

Question 206 of 210

Question ID: 651553

The Define Scope has five tools and techniques, including:

- Expert judgment
- Data analysis
- Decision making
- Interpersonal and team skills

Which of the following tools and techniques is missing from the list?

Top of Form

A Focus groups

B Observations

C Negotiation

D Product analysis

Question answered incorrectly

Hint:

Define Scope is the process of developing a detailed description of the project and product.

Correct Answer: D

Explanation:

Define Scope is the process of developing a detailed description of the project and product. It has the following five tools and techniques:

- Expert judgment
- Data analysis (alternatives analysis)
- Decision making (multicriteria decision analysis)
- Interpersonal and team skills (facilitation of expert workshops)
- **Product analysis** (product breakdown, requirements analysis, systems analysis, systems engineering, value analysis and value engineering)

Details for Each Option:

A Focus groups

Incorrect. Focus groups are among the data gathering techniques for the Collect Requirements process, but the purpose of the Define Scope process is not to collect data, but to analyze it and determine the boundaries and acceptance criteria for the product, service, or result to be delivered at the end of the project.

B Observations

Incorrect. The raw observations during the execution of the project form the basis for work performance data, which is an output of the Direct and Manage Project Work process. Otherwise, 'observations' do not serve as a tool and technique for any process.

C Negotiation

Incorrect. Negotiation is an interpersonal and team skill first used in the Acquire Resources process, as well as the Develop Team, Manage Team, Conduct Procurements and Monitor Stakeholder Engagement processes.

D Product analysis

Correct. Product analysis is only used as a tool and technique for the Define Scope process. Product analysis involves translating high-level descriptions into meaningful deliverables at a level of detail needed to design the final product or service.

Reference:

A Guide to the Project Management Body of Knowledge, (PMBOK® Guide) – Sixth Edition, Project Management Institute Inc., 2017, Page(s) 153, 693

Bottom of Form

Live Feedback™ Back to Results

Prev Next

PMP Exam Simulator

PMP Exam 8 (ITTO)

Top of Form

Filtered Mode: Displaying 210 questions

Question 207 of 210

Question ID: 651696

Which of the following is an input of both the Monitor Stakeholder Engagement process and the Identify Stakeholders process?

Top of Form

A Project charter

B Stakeholder analysis

C Work performance data

D Issue log

Question answered incorrectly

Hint:

The correct answer is a very basic choice and is an input to many project management processes.

Correct Answer: D

Explanation:

The issue log is an input to the Identify Stakeholders process, where it provides information on issues that may introduce new stakeholders to the project or change the participation of existing stakeholders. The issue log is also an input to the Monitor Stakeholder engagement process, where it provides all the known issues related to project stakeholders.

Details for Each Option:

A Project charter

Incorrect. Although the project charter is an input of the Identify Stakeholders process, it is not an input of the Monitor Stakeholder Engagement process.

B Stakeholder analysis

Incorrect. Although stakeholder analysis is used in both processes, it is a tool and technique, not an input.

C Work performance data

Incorrect. Work performance data is an input of the Monitor Stakeholder Engagement process but is not an input of the Identify Stakeholders process.

D Issue log

Correct. The issue log is an input of both processes.

Reference:

A Guide to the Project Management Body of Knowledge, (PMBOK® Guide) – Sixth Edition, Project Management Institute Inc., 2017, Page(s) 510, 532

Bottom of Form

PMP Exam Simulator

PMP Exam 8 (ITTO)

Top of Form

Filtered Mode: Displaying 210 questions

Question 208 of 210

Question ID: 651609

Which of the following is not a tool or technique for the Manage Team process?

Top of Form

A Emotional intelligence

B Project management information system (PMIS)

C Leadership

D Multicriteria decision analysis

Question answered incorrectly

Hint:

Remember, you are looking for a choice that is not a tool or technique of the Manage Team process of tracking team member performance, providing feedback, resolving issues, and managing changes to optimize project performance.

Correct Answer: D

Explanation:

Manage Team is the process of tracking team member performance, providing feedback, resolving issues, and managing team changes to optimize project performance. The Manage Team process has the following two tools and techniques:

- Interpersonal and team skills (**conflict management, decision making,** emotional intelligence, influencing and leadership)
- **Project management information system** (resource management or scheduling software)

In the context of team management, **decision making** is considered an interpersonal and team skill, particularly involving the ability to negotiate and influence the organization and the project management team to stimulate creativity, account for risk, and focus on the project goals to be served. In the context of acquiring resources, **multicriteria decision analysis** is a

decision-making technique using a decision matrix to systematically evaluate several characteristics (such as availability, cost, features, experience, knowledge, skills) shared among the choices and then rank the choices by the resulting mathematical scores.

Details for Each Option:

A Emotional intelligence

Incorrect. Emotional intelligence is one of the interpersonal and team skills that serve as tools and techniques for managing the team.

B Project management information system (PMIS)

Incorrect. The PMIS is a tool for managing the team.

C Leadership

Incorrect. Leadership is one of the interpersonal and team skills that serve as tools and techniques for managing the team.

D Multicriteria decision analysis

Correct. Multicriteria decision analysis is a decision-making technique used in the Acquire Resources process, not the Manage Team process.

Reference:

A Guide to the Project Management Body of Knowledge, (PMBOK® Guide) – Sixth Edition, Project Management Institute Inc., 2017, Page(s) 348-350, 332

Bottom of Form

Live Feedback™ Back to Results

Prev Next

PMP Exam Simulator

PMP Exam 8 (ITTO)

Top of Form

Filtered Mode: Displaying 210 questions

Question 209 of 210

Question ID: 651633

Updates to which of the following are not an output of the Implement Risk Responses process?

Top of Form

A Issue log

B Work performance information

C Project team assignments

D Risk report

Question answered incorrectly

Hint:

Which option is not related to risk response implementation?

Correct Answer: B

Explanation:

Implement Risk Responses is the process of implementing agreed-upon risk response plans. The process has two outputs:

- Change requests
- Project documents updates (including the issue log, the lessons learned register, project team assignments, the risk register, and the risk report)

Details for Each Option:

A Issue log

Incorrect. Updates to the issue log is an output of the Implement Risk Responses process. Risk response issues identified during the process are recorded in the log.

B Work performance information

Correct. Work performance information is an output of processes in the Monitoring and Controlling Process Group including Monitor Risks. Work performance information is not updated as an output of the Implement Risk Responses process, making this choice the best answer to the question asked.

C Project team assignments

Incorrect. Updates to project team assignments are outputs of the Implement Risk Responses process, where suitably qualified and experienced personnel are assigned to execute the agreed-upon risk response actions.

D Risk report

Incorrect. The risk report is updated as an output of the Implement Risk Responses process, incorporating any changes to the previously agreed risk response to overall project risk exposure.

Reference:

A Guide to the Project Management Body of Knowledge, (PMBOK® Guide) – Sixth Edition, Project Management Institute Inc., 2017, Page(s) 449, 457

Bottom of Form

PMP Exam Simulator

PMP Exam 8 (ITTO)

Top of Form

Filtered Mode: Displaying 210 questions

Question 210 of 210

Question ID: 651671

Which of the following is a tool or technique used in the Close Project or Phase process?

Top of Form

A Claims administration

B Data analysis

C Decision-making

D Multicriteria decision analysis

Question answered incorrectly

Hint:

This tool and technique can be used to improve future projects.

Correct Answer: B

Explanation:

The Close Project or Phase process has the following three tools and techniques:

- Expert judgment
- **Data analysis**
- Meetings

Close Project or Phase is the process of finalizing all activities for the project, phase, or contract.

Details for Each Option:

A Claims administration

Incorrect. Claims administration is the process of trying to resolve any contested charges with a vendor. Claims administration is not a tool or technique used in the Close Project or Phase process.

B Data analysis

Correct. Data analysis techniques are used to organize, assess, and evaluate data and information. Document analysis, regression analysis, trend analysis, and variance analysis

are some examples of the data analysis tool and technique used in the Close Project or Phase process.

C Decision-making

Incorrect. Decision-making is a group of techniques that can be used to assist with selecting a single choice when presented with many. Decision-making is not a tool or technique used in the Close Project or Phase process.

D Multicriteria decision analysis

Incorrect. Multicriteria decision analysis utilizes a decision matrix to provide a systematic analytical approach to decision-making. Multicriteria decision analysis is not a tool or technique used in the Close Project or Phase process.

Reference:

A Guide to the Project Management Body of Knowledge, (PMBOK® Guide) – Sixth Edition, Project Management Institute Inc., 2017, Page(s) 121, 126

Bottom of Form

Live Feedback™ Back to Results

Prev

Bottom of Form
Bottom of Form
Bottom of Form
Bottom of Form
Bottom of Form
Bottom of Form
Bottom of Form
Bottom of Form
Bottom of Form
Bottom of Form
Bottom of Form
Bottom of Form
Bottom of Form
Bottom of Form
Bottom of Form
Bottom of Form
Bottom of Form
Bottom of Form
Bottom of Form
Bottom of Form
Bottom of Form
Bottom of Form
Bottom of Form

Bottom of Form
Bottom of Form
Bottom of Form

Bottom of Form
Bottom of Form
Bottom of Form

Bottom of Form
Bottom of Form
Bottom of Form
Bottom of Form
Bottom of Form